

2025

AllTrails STR Project

Reported By: Lahav Mauda

Verified by: Gal Mtalon

המכללה לאוטומציה

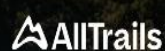

Find your outside

Q Search by city, park, or trail name

[Explore nearby trails](#)



Mount Neshef, River Shani, and the Red Canyon

Contents

<u>Purpose</u>	2
<u>Application Overview</u>	2
<u>Testing Scope</u>	3
<u>Testing Tree</u>	4-7
<u>TestRail Screenshots</u>	8-9
<u>Metrics</u>	10
<u>Test Cases status</u>	11
<u>Severity of Bugs</u>	12
<u>Recommendations</u>	13
<u>Conclusion</u>	14
<u>Bugs Reports</u>	15-52
<u>Bug list</u>	53-61

Purpose

AllTrails is designed to inspire and empower outdoor adventurers by making trail discovery and navigation easy and accessible. The platform helps users find and explore trails for activities like hiking, running, biking, and walking. By providing detailed maps, reviews, and user-generated content, AllTrails enhances trip planning and ensures a more informed outdoor experience.

Beyond convenience, AllTrails promotes outdoor safety and environmental responsibility. Whether through real-time tracking, community-driven insights, or accurate difficulty ratings, the platform encourages responsible exploration. Available globally via a website and mobile app, AllTrails connects people with nature while fostering a passion for adventure.

Application Overview

AllTrails is a comprehensive trail-finding and navigation tool tailored for outdoor enthusiasts. The platform features an extensive database of trails, complete with detailed maps, elevation profiles, difficulty ratings, and user reviews.

Users can search for trails based on location, distance, difficulty, and elevation gain, making it easy to find the perfect route for any adventure. The app also allows real-time GPS tracking, route recording, and the ability to save favorite trails for future reference.

With a focus on usability, AllTrails simplifies the trip-planning process while enhancing outdoor experiences. Whether discovering new trails or tracking progress, the app provides valuable tools to support safe and enjoyable exploration.

Testing Scope

1 Testing Types Included

- Sanity
- Positive functionality
- Negative functionality
- GUI
- Testing Usability
- Testing Compatibility
- Testing Interfaces
- Testing Accessibility
- Localization & Internationalization
- Testing Security
- Testing Performance
- Testing Load
- CRUD - Create
- CRUD - Read
- CRUD - Update
- CRUD - Delete

Out of Testing Scope

2 Testing Types Not Extensively Covered

- Testing Recovery & Survival
- Testing Stress

Testing Tree

1. Explore

- Nearby trails
- Community
- National Park guides

2. Saved

- Create a list
- Create a map

3. Shop

- AllTrails+
- Give AllTrails+

4. Log In

- Email address filed
- Password filed
- Forgot your password?
- Continue with Google
- Continue with Facebook
- Continue with Apple
- Do you have an account? Sign up for free
- Terms of Service and Privacy Policy

5. Find your outside (Search by city, park, or trail name)

6. Explore nearby trails

7. Local favorite nearby....

8. Trails that fit your nature

- Hiking
- Mountain biking
- Running
- Dog-friendly
- Wheelchair-friendly
- Road biking
- Backpacking
- Walking
- Stroller-friendly
- Camping
- Scenic driving
- Kid-friendly
- Off-road driving
- Rock climbing
- Skiing

- Cross-country skiing
- Paddle sport
- Snowshoeing

9. Sign up

10. QR Code – Download the app for free.

11. App Display

- Search & discover
- Navigate & track
- Remember & inspire

12. Try AllTrails+free

13. Give AllTrails+

14. Share your next adventure

- Instagram
- TikTok
- Facebook
- X
- LinkedIn

15. Adventures anywhere

- **Top 15 Cities**
 - Bryce
 - Springdale
 - Sedona
 - Paradise
 - Estes Park
 - Yosemite Valley
 - North Bend
 - Mehama
 - Lake Mc Donald
 - Moab
 - Scottsdale
 - Honolulu
 - Boulder
 - Port Angeles
 - Bar Harbor

- **Top 15 parks:**
 - Bryce Canyon National Park
 - Zion National Park
 - Mount Rainier National Park
 - Rocky Mountain National Park
 - Yosemite National Park
 - Glacier National Park
 - Arches National Park
 - Olympic National Park
 - Acadia National Park
 - Great Smoky Mountains National Park
 - Shenandoah National Park
 - Grand Canyon National Park
 - Grand Teton National Park
 - Hawaii Volcanoes National Park
 - Cuyahoga Valley National Park
- **Top 15 trails**
 - Navajo Loop and Queens Garden Trail
 - Angels Landing Trail
 - Devil's Bridge Trail via Dry Creek Road
 - Skyline Loop
 - Emerald Lake Trail
 - Vernal and Nevada Falls via Mist Trail
 - Rattlesnake Ledge Trail
 - Trail of Ten Falls
 - Avalanche Lake
 - Scout Lookout via West Rim Trail
 - Cathedral Rock Trail
 - Sky Pond via Glacier Gorge Trail
 - Upper Yosemite Falls Trail
 - Delicate Arch Trail
 - Camelback Mountain via Echo Ca

16. Get AllTrails+ and give back

17. Explore

- Countries
- Regions
- Cities
- Parks
- Trails
- Point of Interest
- Trail Features

18. Maps

- My maps
- Create map
- Print maps
- Route Converter

19. Company

- About
- Jobs
- Press
- Ambassadors
- Affiliates
- Influencers

20. Community

- Support
- Give AllTrails+
- AllTrails Gear

21. An app for the outdoors

- App Store
- Google Play

22. Connect with Us

- Instagram
- TikTok
- Facebook
- X
- LinkedIn

23. Select Language

24. Privacy Policy

25. Terms

26. Cookie Policy

27. Manage Cookies

28. Accessibility & Testing

29. Usability Testing

TestRail Screenshots

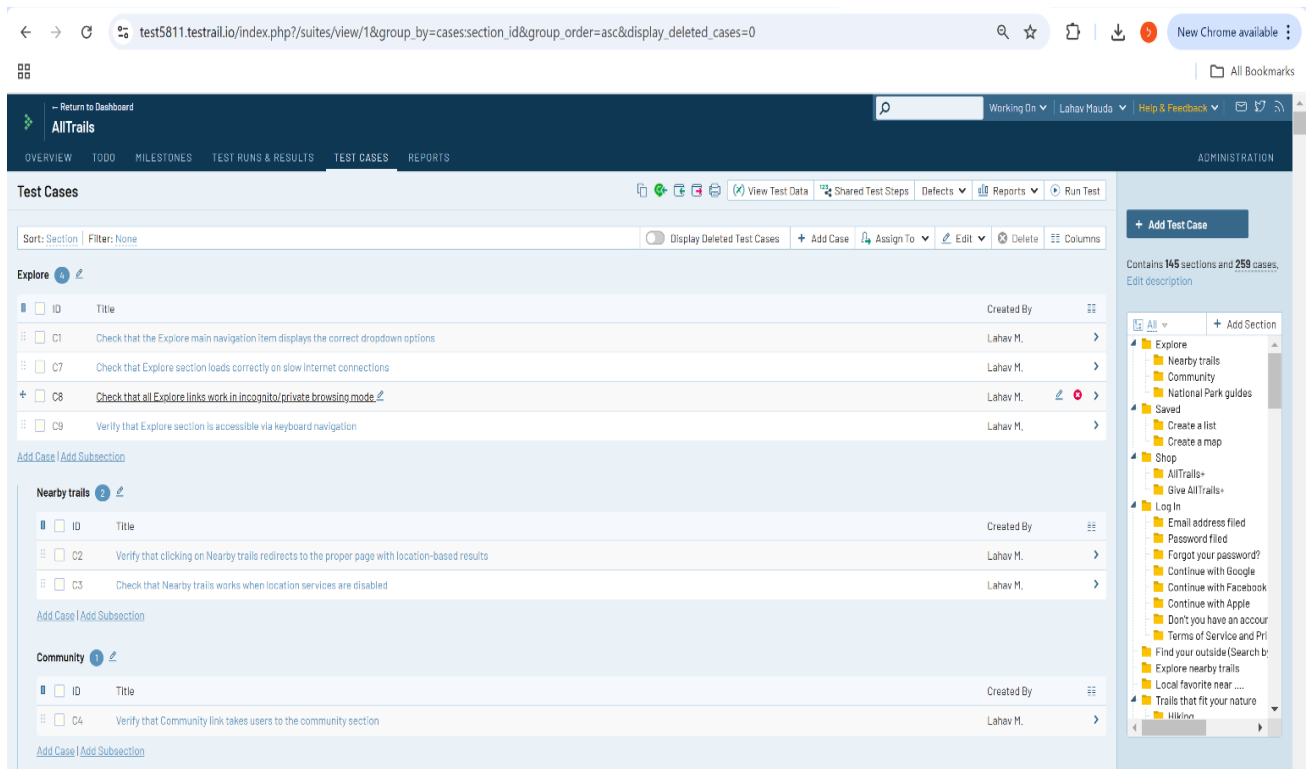

test5811.testrail.io/index.php?/suites/view/1&group_by=cases:section_id&group_order=asc&display_deleted_cases=0

Working On Lahav Mouda Help & Feedback

Return to Dashboard AllTrails

OVERVIEW TODO MILESTONES TEST RUNS & RESULTS TEST CASES REPORTS ADMINISTRATION

Test Cases

Sort: Section Filter: None Display Deleted Test Cases + Add Case Assign To Edit Delete Columns

Explore

ID	Title	Created By
C1	Check that the Explore main navigation item displays the correct dropdown options	Lahav M.
C7	Check that Explore section loads correctly on slow Internet connections	Lahav M.
C8	Check that all Explore links work in incognito/private browsing mode	Lahav M.
C9	Verify that Explore section is accessible via keyboard navigation	Lahav M.

Add Case | Add Subsection

Nearby trails

ID	Title	Created By
C2	Verify that clicking on Nearby trails redirects to the proper page with location-based results	Lahav M.
C3	Check that Nearby trails works when location services are disabled	Lahav M.

Add Case | Add Subsection

Community

ID	Title	Created By
C4	Verify that Community link takes users to the community section	Lahav M.

Add Case | Add Subsection

Contains 145 sections and 259 cases. Edit description

Explore

- Nearby trails
- Community
- National Park guides
- Saved
 - Create a list
 - Create a map
- Shop
 - AllTrails+
 - Give AllTrails+
- Log In
 - Email address filled
 - Password filled
 - Forgot your password?
 - Continue with Google
 - Continue with Facebook
 - Continue with Apple
 - Don't you have an account
 - Terms of Service and Privacy
 - Find your outside (Search by location)
 - Explore nearby trails
 - Local favorite near ...
 - Trails that fit your nature
- Hiking

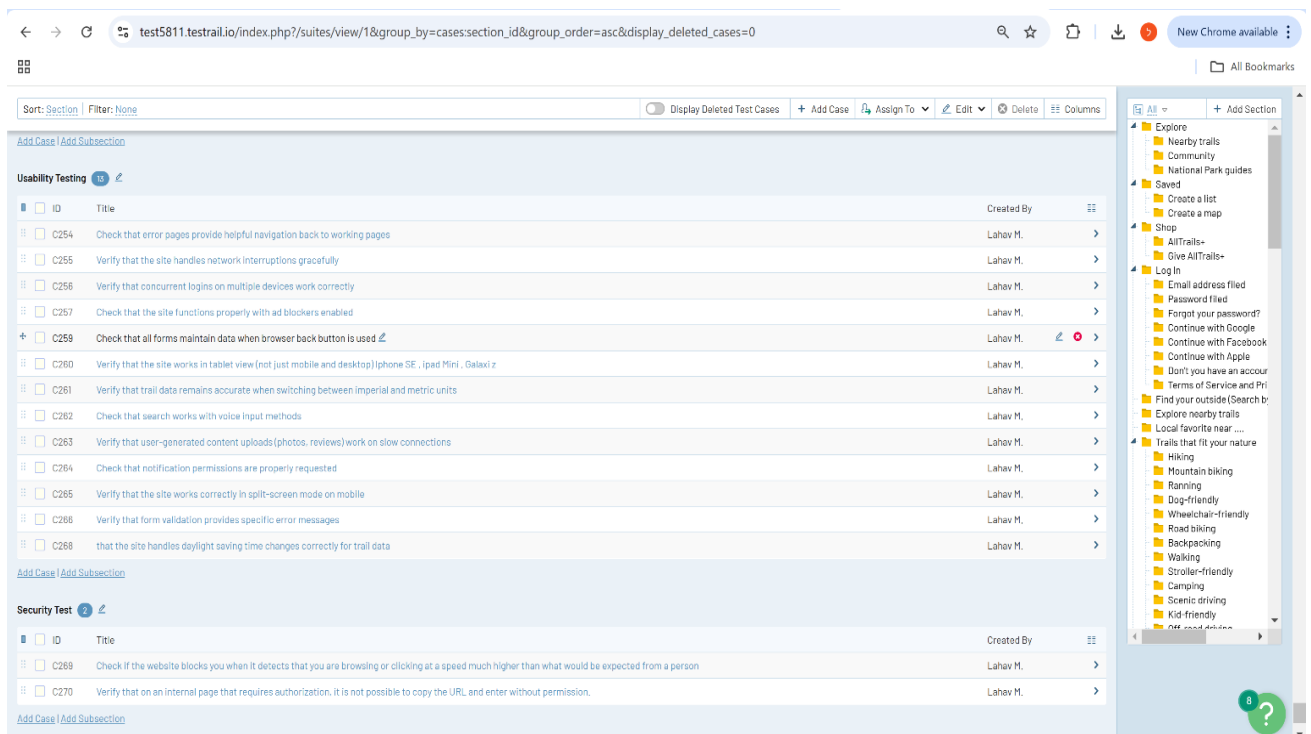

test5811.testrail.io/index.php?/suites/view/1&group_by=cases:section_id&group_order=asc&display_deleted_cases=0

Working On Lahav Mouda Help & Feedback

Return to Dashboard AllTrails

OVERVIEW TODO MILESTONES TEST RUNS & RESULTS TEST CASES REPORTS ADMINISTRATION

Test Cases

Sort: Section Filter: None Display Deleted Test Cases + Add Case Assign To Edit Delete Columns

Usability Testing

ID	Title	Created By
C254	Check that error pages provide helpful navigation back to working pages	Lahav M.
C255	Verify that the site handles network interruptions gracefully	Lahav M.
C256	Verify that concurrent logins on multiple devices work correctly	Lahav M.
C257	Check that the site functions properly with ad blockers enabled	Lahav M.
C258	Check that all forms maintain data when browser back button is used	Lahav M.
C260	Verify that the site works in tablet view (not just mobile and desktop) iPhone SE, iPad Mini, Galaxy z	Lahav M.
C261	Verify that trail data remains accurate when switching between imperial and metric units	Lahav M.
C262	Check that search works with voice input methods	Lahav M.
C263	Verify that user-generated content uploads (photos, reviews) work on slow connections	Lahav M.
C264	Check that notification permissions are properly requested	Lahav M.
C265	Verify that the site works correctly in split-screen mode on mobile	Lahav M.
C268	Verify that form validation provides specific error messages	Lahav M.
C268	that the site handles daylight saving time changes correctly for trail data	Lahav M.

Add Case | Add Subsection

Security Test

ID	Title	Created By
C269	Check if the website blocks you when it detects that you are browsing or clicking at a speed much higher than what would be expected from a person	Lahav M.
C270	Verify that on an internal page that requires authorization, it is not possible to copy the URL and enter without permission.	Lahav M.

Add Case | Add Subsection

Contains 145 sections and 259 cases. Edit description

Explore

- Nearby trails
- Community
- National Park guides
- Saved
 - Create a list
 - Create a map
- Shop
 - AllTrails+
 - Give AllTrails+
- Log In
 - Email address filled
 - Password filled
 - Forgot your password?
 - Continue with Google
 - Continue with Facebook
 - Continue with Apple
 - Don't you have an account
 - Terms of Service and Privacy
 - Find your outside (Search by location)
 - Explore nearby trails
 - Local favorite near ...
 - Trails that fit your nature
- Hiking

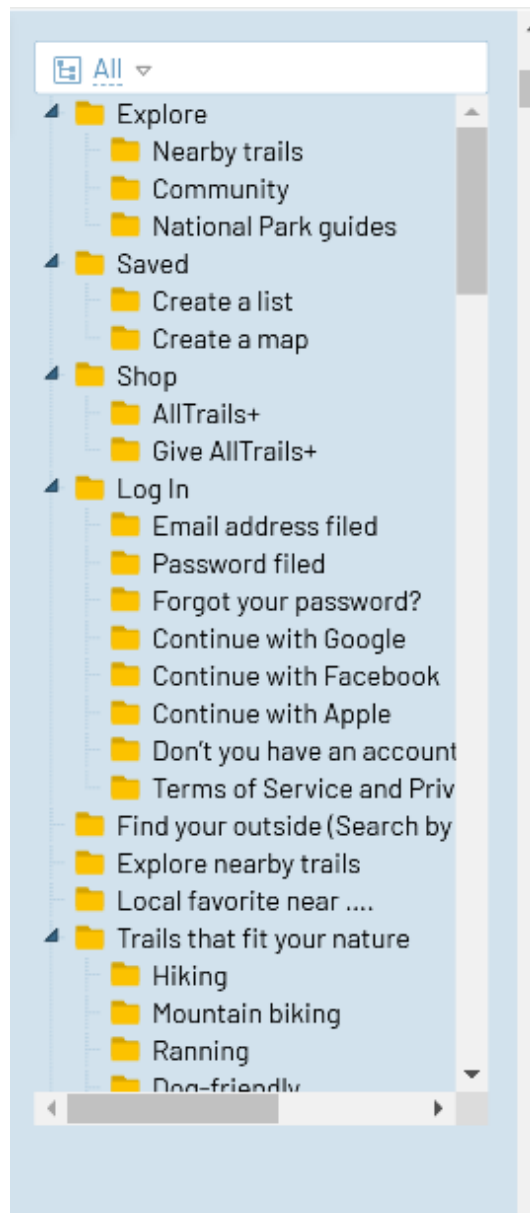
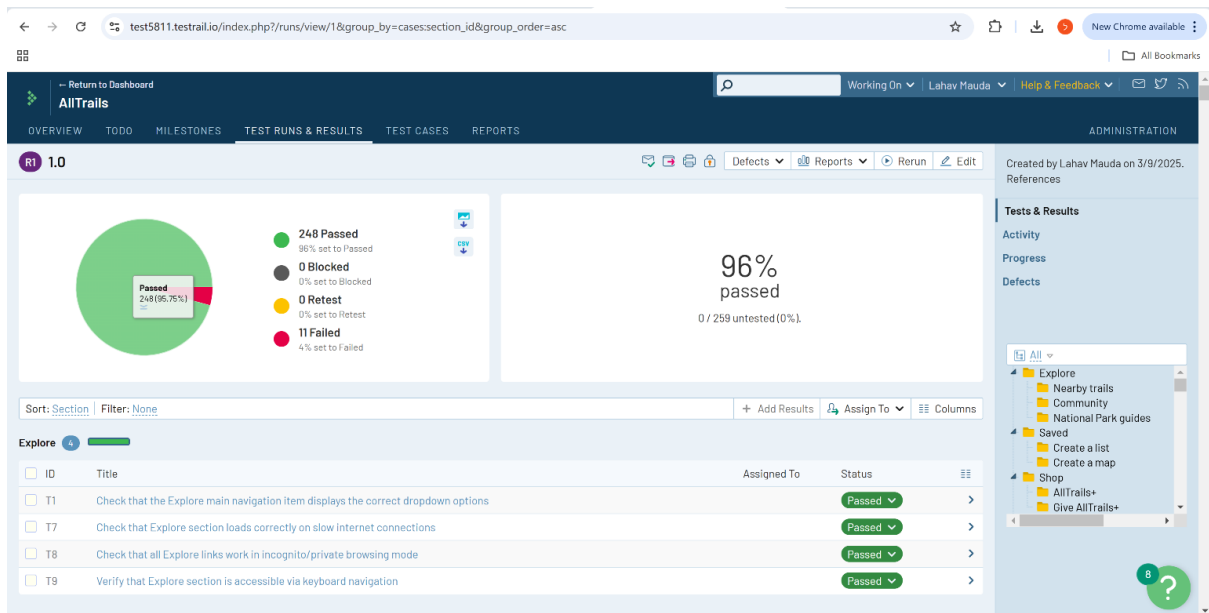

Metrics

As part of my testing efforts for the AllTrails website, I used TestRail to ensure the highest quality and functionality.

My testing approach included:

1. **Metrics:** I tracked key performance indicators, including the number of tests executed, the pass/fail rate, and test coverage. These metrics allowed me to assess the effectiveness of the testing and ensure all major features of the website were thoroughly tested.

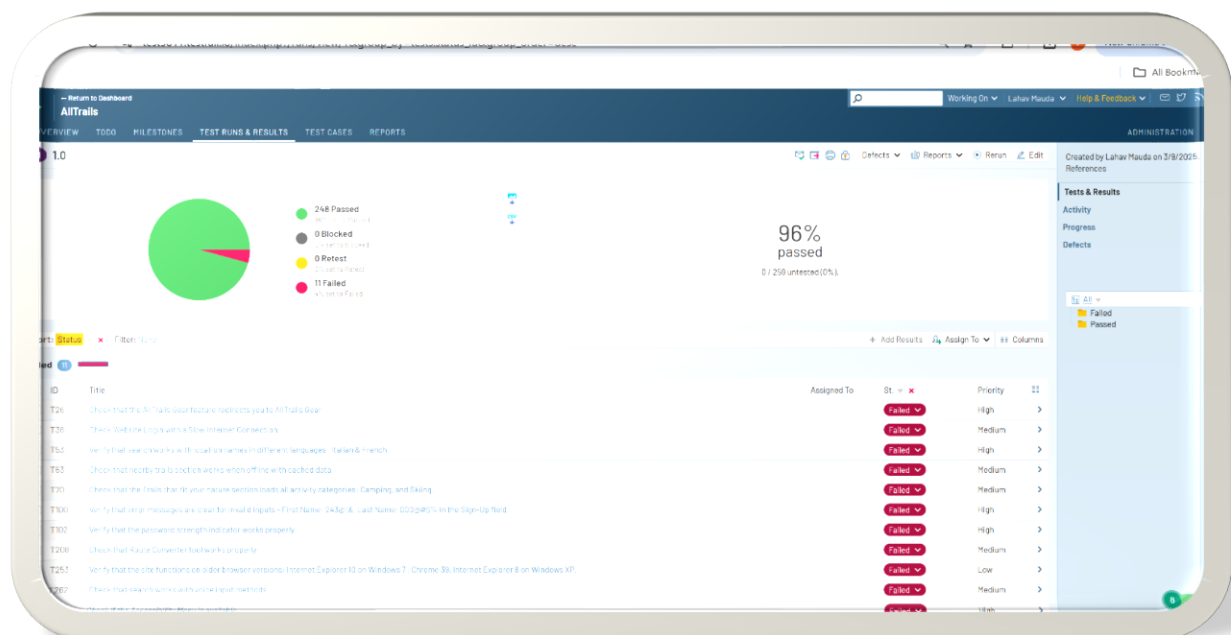

Test Cases status

2. Test Cases Status: Each test case was labelled as Passed, Failed, or Not Run. This provided clear visibility into which features were functioning as expected and which required attention.

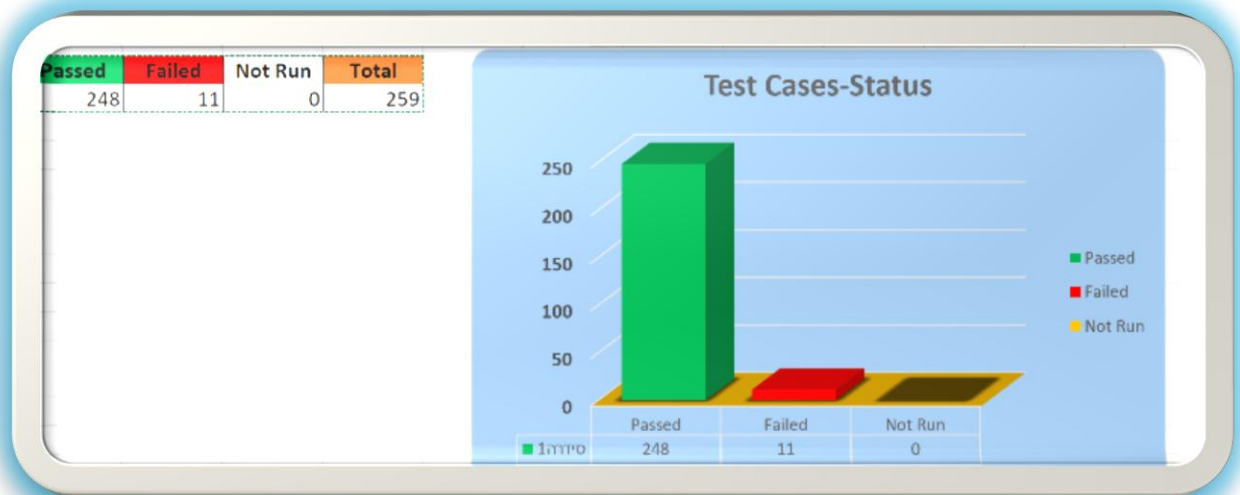

Severity of Bugs

3. Severity of Bugs: Bugs were prioritized based on their impact on the website's usability:

- **Critical:** For example, an issue where users cannot register for a new account or access critical services on the site would be classified as critical.
- **High:** A bug where the trail map fails to display after searching by location or topic. This doesn't block the website but significantly impacts user experience by limiting available features.
- **Medium:** A design issue on mobile where an image doesn't display properly on smaller screens, but it doesn't affect the website's functionality.
- **Low:** For example, a typo in the trail description at the bottom of the page, which doesn't affect overall site usage.

This organized approach ensured that AllTrails users experienced a high-quality, smooth website with minimal issues. My work emphasized precision and attention to detail, ensuring that AllTrails operates at its best.

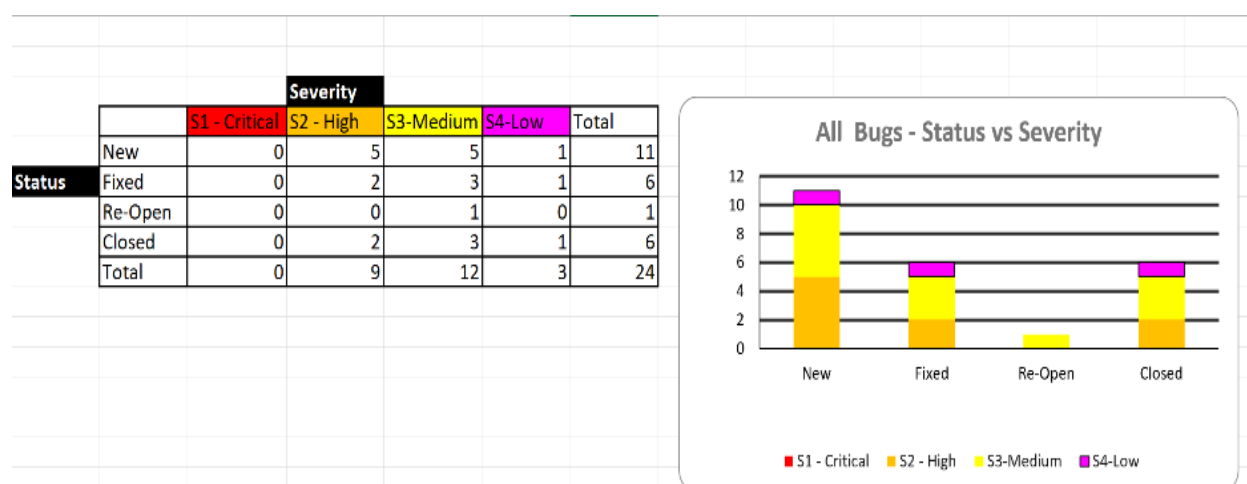

Recommendations

Critical Tests for Proper Website Functionality:

1. **Redirect to the AllTrails Gear feature:** The redirection to the feature works correctly, but it is located in the lower menu and not in the main menu. It is important to ensure it is placed in a more accessible and convenient location in the main menu to improve user access to this feature.
2. **Clear error messages in the registration fields:** It should be ensured that users receive clear error messages when entering invalid values, In-order to prevent possible mistakes and ensure data integrity.
3. **Password strength indicator:** It should be ensured that users receive the correct notification regarding password strength, and that they can choose strong passwords to avoid security issues.
4. **Accessibility requirements:** It should be ensured that the accessibility menu is available and functioning properly, allowing all users, including those with disabilities, to navigate the site easily.
5. **Support for different languages:** It should be ensured that the search feature works properly in different languages (such as Italian and French), to provide a smooth and efficient experience for speakers of various languages.

Reason: These tests are related to core functions that directly affect the site's performance, user experience, and data security. Any issues or malfunctions in these areas could impact the site's core functions and create a problematic user experience.

Conclusion

BASED ON THE TESTS AND RECOMMENDATIONS PRESENTED, THE WEBSITE CAN BE RELEASED TO USERS, WITH THE ISSUES MENTIONED TO BE ADDRESSED IN FUTURE VERSIONS. THE ISSUES FOUND ARE NOT CRITICAL AND ALLOW USERS TO CONTINUE USING THE WEBSITE IN A PROPER MANNER. HOWEVER, IT IS IMPORTANT TO ENSURE THAT THESE ISSUES ARE FIXED PROMPTLY, PARTICULARLY IN THE AREAS OF USER ACCESSIBILITY, MENU FUNCTION PLACEMENT, AND SUPPORT FOR DIFFERENT LANGUAGES.

I RECOMMEND INCORPORATING THE NECESSARY TESTS AND IMPROVEMENT SUGGESTIONS IN UPCOMING VERSIONS, WHILE MAINTAINING IMPORTANT AND COMPREHENSIVE SECURITY FIXES.

Bugs Reports

2.1.1 [AP-1] [The store's location is not prominent](#) Created: 09/Mar/25 Updated: 09/Mar/25

Status:	To Do
Project:	AllTrails Project
Components:	None
Affects versions:	None
Fix versions:	None

Type:	Bug	Priority:	High
Reporter:	Lahav Mauda	Assignee:	Lahav Mauda
Resolution:	Unresolved	Votes:	0
Labels:	None		
Remaining Estimate:	Not Specified		
Time Spent:	Not Specified		
Original estimate:	Not Specified		
Environment:	Browser: 1. Chrome 2. Firefox 3. Microsoft Edge		

Attachments

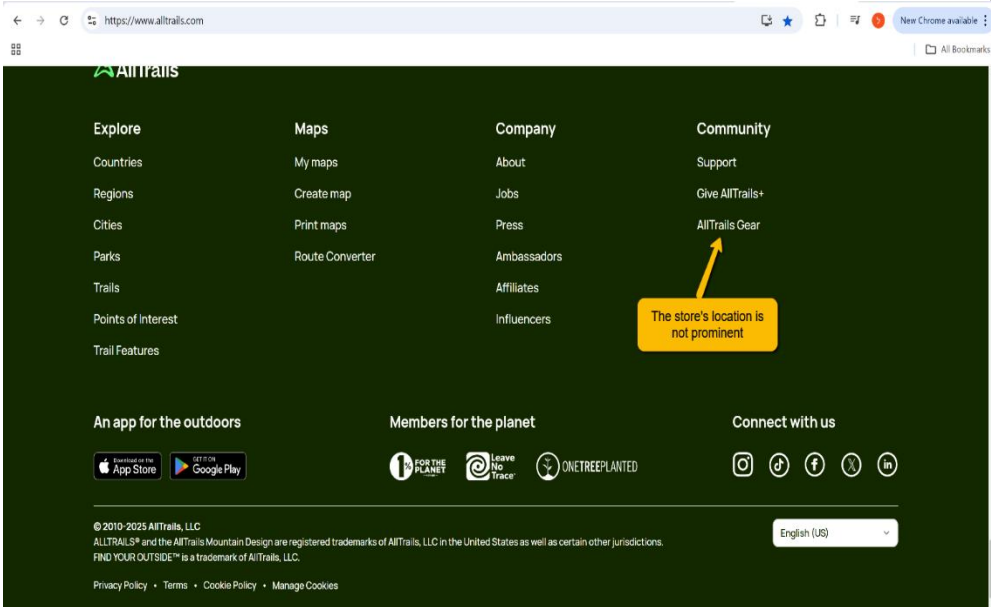

The store's location is not prominent.png

Severity: Major

Description

Step of Reproduce:

1. **Go to** URL <https://www.alltrails.com/>
2. **Scroll** with the mouse to the **Community** category located at the bottom of the page
3. You have reached the location of the **AllTrails Gear store**.

Expect Result:

Clicking on the Shop category in the main (top) menu should open the option to navigate to the AllTrails Gear page.

Actual Result:

In the Shop category, there is no option to access the site's AllTrails Gear. Only by scrolling down with the mouse to the bottom of the page, to the Community category, can you find the link to the AllTrails Gear store

2.1.2 [AP-2] [Failed Log-In at slow internet](#) Created: 09/Mar/25 Updated: 10/Mar/25

Status:	To Do
Project:	AllTrails Project
Components:	None
Affects versions:	None
Fix versions:	None

Type:	Bug	Priority:	Medium
Reporter:	Lahav Mauda	Assignee:	Lahav Mauda
Resolution:	Unresolved	Votes:	0
Labels:	None		
Remaining Estimate:	Not Specified		
Time Spent:	Not Specified		
Original estimate:	Not Specified		
Environment:	Browser: 1. Chrome 2. Firefox 3. Microsoft Edge		

Attachments:	
Severity:	Medium

Description

Step of Reproduce:

1. **Open DevTools** (in Chrome or Edge, press F12 or Ctrl+Shift+I).
2. Go to the **Network** tab.
3. At the **top**, you will find a menu called **No Throttling** – click on it and select **Slow 3G**,
4. **Go back** to main page or open the URL <https://www.alltrails.com/?ref=header>
5. Press **Log-in**
6. Type your **e-mail address** : lahavmauda@gmail.com
7. Type your **password** : 00000000

Expect Result:

The website should load successfully, and the login process should complete without errors

Actual Result:

The website log-In failed on slow internet

2.1.3 [AP-3] [Incorrect results in the search field in French and Italian languages](#) Created: 09/Mar/25 Updated: 09/Mar/25

Status:	To Do
Project:	AllTrails Project
Components:	None
Affects versions:	None
Fix versions:	None

Type:	Bug	Priority:	High
Reporter:	Lahav Mauda	Assignee:	Lahav Mauda
Resolution:	Unresolved	Votes:	0
Labels:	None		
Remaining Estimate:	Not Specified		
Time Spent:	Not Specified		
Original estimate:	Not Specified		
Environment:	Browser: <ol style="list-style-type: none"> 1. Chrome 2. Firefox 3. Microsoft Edge <ol style="list-style-type: none"> 1. Internet <ol style="list-style-type: none"> 1. French keyboard layout 2. Italian keyboard layout 		

Attachments

:

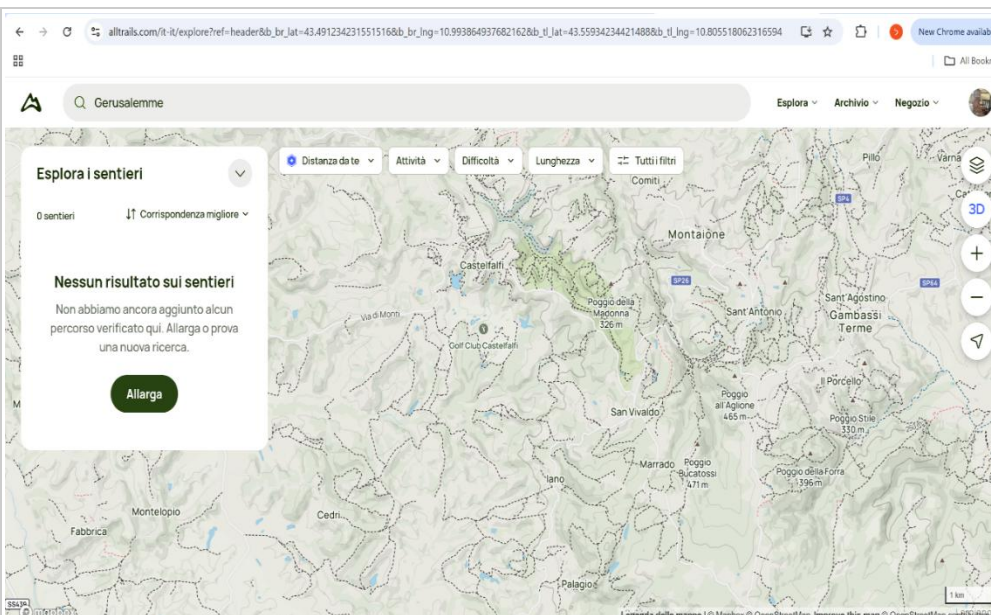

Incorrect result when typing Jerusalem in Italian.png Incorrect

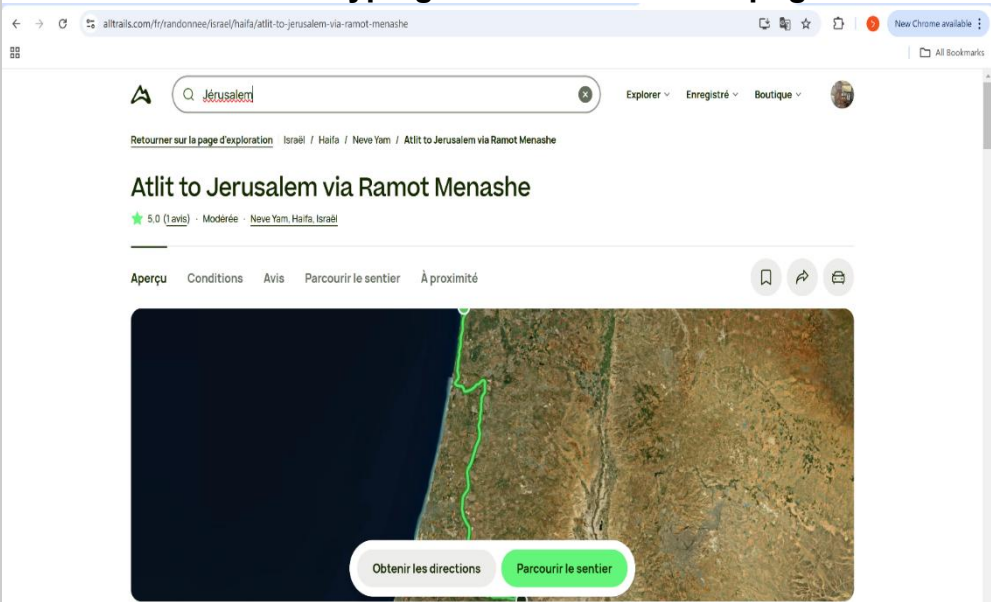

result when typing Jerusalem in French.png

Severity:

Major

Description

Step of Reproduce:

1. Open URL <https://www.alltrails.com/>
2. Using the SHIFT+ALT keys, select the **French** keyboard layout
3. Type the word **Jérusalem** (Jerusalem) in French in the search field and **press enter**
4. Using the SHIFT+ALT keys, select the **Italian** keyboard layout

5. Type the word **Gerusalemme** (Jerusalem) in **Italian** in the search field and **press enter**

Expect Result:

The search Jerusalem works with location names in different languages , Italian & French.

Actual Result:

When I type Jerusalem in the French language (Jérusalem) , it shows the location of Haifa ,
And When I type Jerusalem in the Italian language (Gerusalemme), it gives the message:
"NO RESULTS".

2.1.4 [AP-4] [Nearby trails don't work offline with cached data](#) Created: 09/Mar/25 Updated: 09/Mar/25

Status:	To Do
Project:	AllTrails Project
Components:	None
Affects versions:	None
Fix versions:	None

Type:	Bug	Priority:	Medium
Reporter:	Lahav Mauda	Assignee:	Lahav Mauda
Resolution:	Unresolved	Votes:	0
Labels:	None		
Remaining Estimate:	Not Specified		
Time Spent:	Not Specified		
Original estimate:	Not Specified		
Environment:	Browser: 1. Chrome 2. Firefox 3. Microsoft Edge Internet Offline		

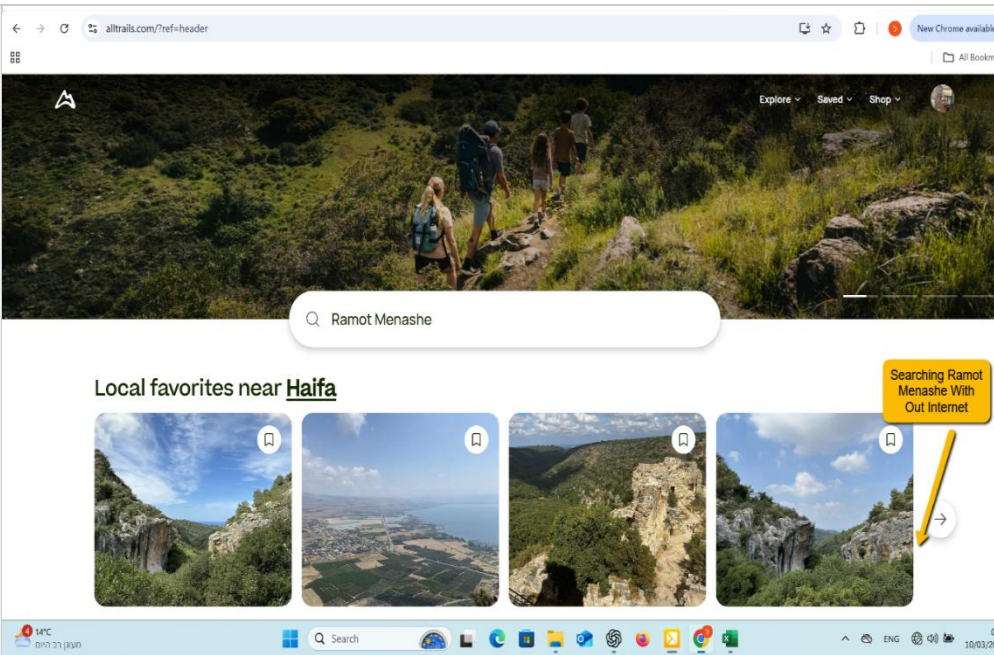
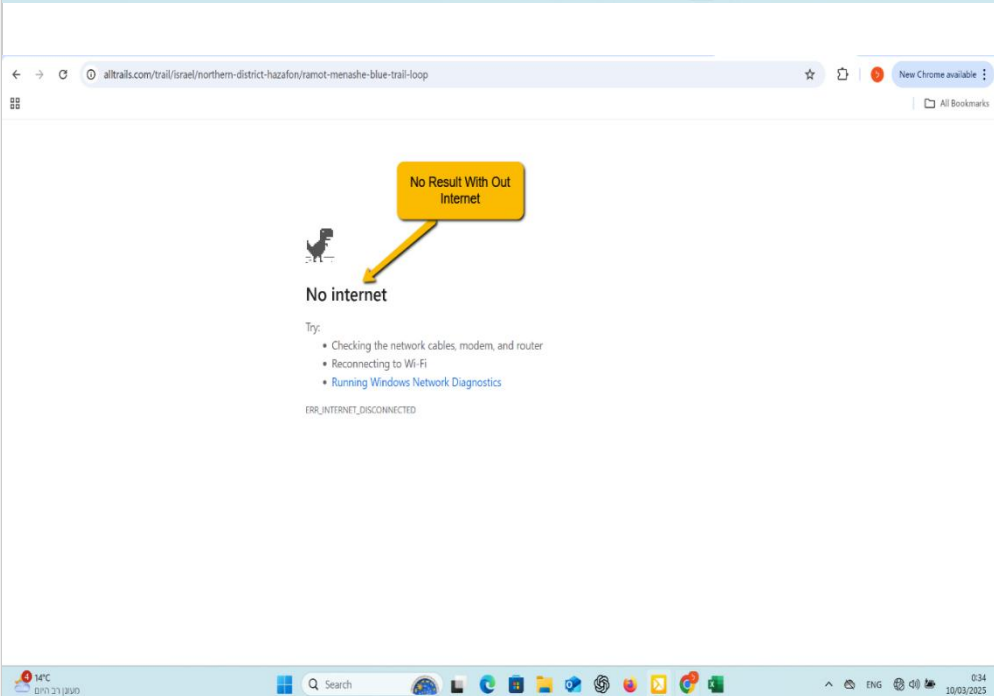
<div>Attachments</div> <div>:</div>	<div></div> <div></div> <div><div>Searching Ramot Menashe without Internet.png</div><div>No results without internet.png</div></div> <tr><td data-bbox="196 1666 400 1740">Severity:</td><td data-bbox="400 1666 1399 1740">Medium</td></tr>	Severity:	Medium
Severity:	Medium		

Description

Step of Reproduce:

1. **Open** URL <https://www.alltrails.com/?ref=header>
2. **Turn off** the Internet.
3. In the **search field**, type the word **Ramot Menashe**.
4. **Press Enter**.

Expect Result:

The nearby trails section works offline with cached data.

Actual Result:

No results without internet

2.1.5 [AP-5] [The camping activity category does not show up when selected](#) Created: 10/Mar/25 Updated: 10/Mar/25

Status:	To Do
Project:	AllTrails Project
Components:	None
Affects versions:	None
Fix versions:	None

Type:	Bug	Priority:	Medium
Reporter:	Lahav Mauda	Assignee:	Lahav Mauda
Resolution:	Unresolved	Votes:	0
Labels:	None		
Remaining Estimate:	Not Specified		
Time Spent:	Not Specified		
Original estimate:	Not Specified		
Environment:	Browser: <ol style="list-style-type: none"> 1. Chrome 2. Firefox 3. Microsoft Edge Internet Permission for location services		

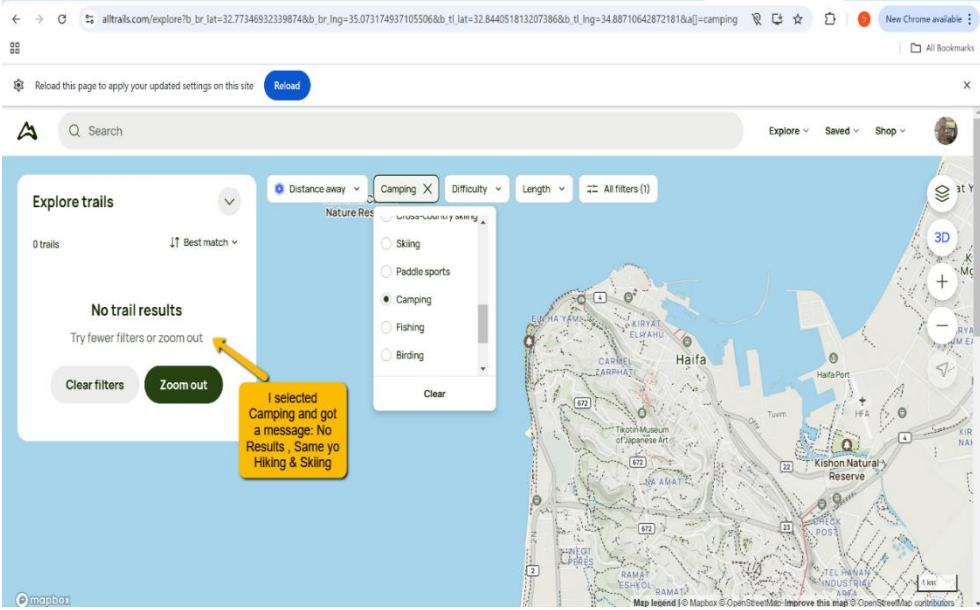
<p>Attachments:</p>	 <p>No results when selecting Camping and Skiing.png</p>
<p>Severity:</p>	<p>Medium</p>

Description

Step of Reproduce:

1. **Open** URL <https://www.alltrails.com/?ref=header>
2. In the **Explore** section, pick the **Nearby Trails**
3. In the **activity** tab, select the **camping** option

Expect Result:

Camping activities are supposed to show up

Actual Result:

The camping activity category does not show up when selected

2.1.6 [AP-6] [The skiing activity category does not show up when selected](#) Created: 10/Mar/25 Updated: 10/Mar/25

Status:	To Do
Project:	AllTrails Project
Components:	None
Affects versions:	None
Fix versions:	None

Type:	Bug	Priority:	Medium
Reporter:	Lahav Mauda	Assignee:	Lahav Mauda
Resolution:	Unresolved	Votes:	0
Labels:	None		
Remaining Estimate:	Not Specified		
Time Spent:	Not Specified		
Original estimate:	Not Specified		
Environment:	Browser: <ol style="list-style-type: none"> 1. Chrome 2. Firefox 3. Microsoft Edge Internet Permission for location services		

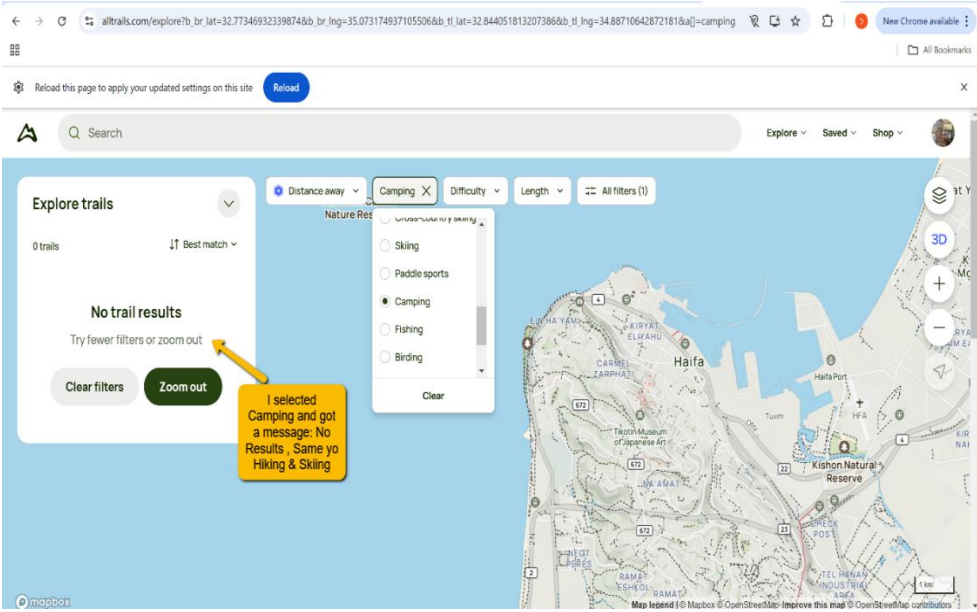
Attachments:	 <p>No results when selecting Camping and Skiing.png</p>
Severity:	Medium

Description

Step of Reproduce:

1. **Open** URL <https://www.alltrails.com/?ref=header>
2. In the **Explore** section, pick the **Nearby** Trails
3. In the **activity** tab, select the **skiing** option

Expect Result:

Skiing activities are supposed to show up

Actual Result:

The skiing activity category does not show up when selected

2.1.7 [AP-7] [No error message when I'm typing invalid inputs for first name and last name](#) Created: 10/Mar/25 Updated: 10/Mar/25

Status:	To Do
Project:	AllTrails Project
Components:	None
Affects versions:	None
Fix versions:	None

Type:	Bug	Priority:	High
Reporter:	Lahav Mauda	Assignee:	Lahav Mauda
Resolution:	Unresolved	Votes:	0
Labels:	None		
Remaining Estimate:	Not Specified		
Time Spent:	Not Specified		
Original estimate:	Not Specified		
Environment:	Browser: 1. Chrome 2. Firefox 3. Microsoft Edge		

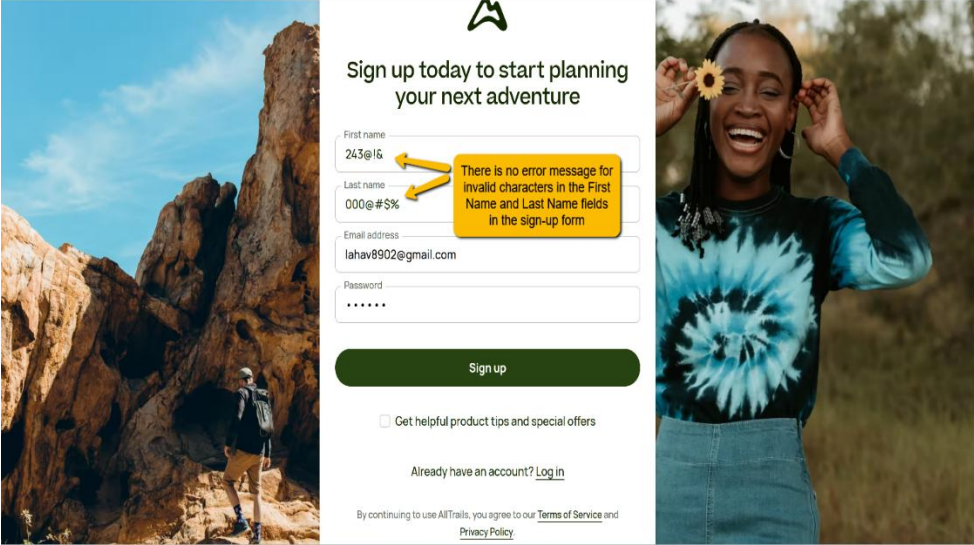
<p>Attachments</p> <p>:</p>	 <p>There is no error message for invalid characters in the First Name and Last Name fields in the sign-up form.png</p>
<p>Severity:</p>	<p>Major</p>

Description

Step of Reproduce:

1. **Open** URL:<https://www.alltrails.com/?ref=header>
2. Press the **Log-in** button
3. Press the **Don't have an account? Sign up for free** button
4. Press on **Create your free account**
5. At the **first name** field, **type** : **243@!&**
6. At the **last name** field, **type** : **000@#\$%**

Expect Result:

1. The page will redirect me to the login and sign-up options
2. The page will redirect me to the page : Create your free account.
3. The page will redirect me to the sign-up option
4. It is supposed to give me an error message: invalid inputs
5. It is supposed to give me an error message: invalid inputs

Actual Result:

The registration allowed me to use invalid characters

2.1.8 [AP-8] [The password strength indicator does not work properly](#)

Created: 10/Mar/25 Updated: 10/Mar/25

Status:	To Do
Project:	AllTrails Project
Components:	None
Affects versions:	None
Fix versions:	None

Type:	Bug	Priority:	High
Reporter:	Lahav Mauda	Assignee:	Lahav Mauda
Resolution:	Unresolved	Votes:	0
Labels:	None		
Remaining Estimate:	Not Specified		
Time Spent:	Not Specified		
Original estimate:	Not Specified		
Environment:	Browser: 1. Chrome 2. Firefox 3. Microsoft Edge		

Severity:	Major
------------------	-------

Description

Step of Reproduce:

1. Open URL: <https://www.alltrails.com/?ref=header>
2. Press **Log-In**
3. Click on : **Don't have an account?** [Sign up for free](#)
4. Click on : **create a free account**
5. At the **first name** type: **Lahav**
6. At the **last name** type: **Mauda**
7. At the **email** type : **lahavmauda@gmail.com**
8. At the **password** filed type the number **111111**
9. Press **Sign-Up**

Expect Result:

You should get an error message: **A strong password must have:**

- 8 or more characters
- upper and lowercase letter
- At least one number or symbol

Actual Result:

The system allows me to register with a very weak password: 111111

2.1.9 [AP-9] [The map conversion failed](#) Created: 10/Mar/25 Updated: 10/Mar/25

Status:	To Do
Project:	AllTrails Project
Components:	None
Affects versions:	None
Fix versions:	None

Type:	Bug	Priority:	Medium
Reporter:	Lahav Mauda	Assignee:	Lahav Mauda
Resolution:	Unresolved	Votes:	0
Labels:	None		
Remaining Estimate:	Not Specified		
Time Spent:	Not Specified		
Original estimate:	Not Specified		
Environment:	Browser: 1. Chrome 2. Firefox 3. Microsoft Edge File extension for a map: KML or KMZ , maximum 8MB		

Attachments Step's 1+2

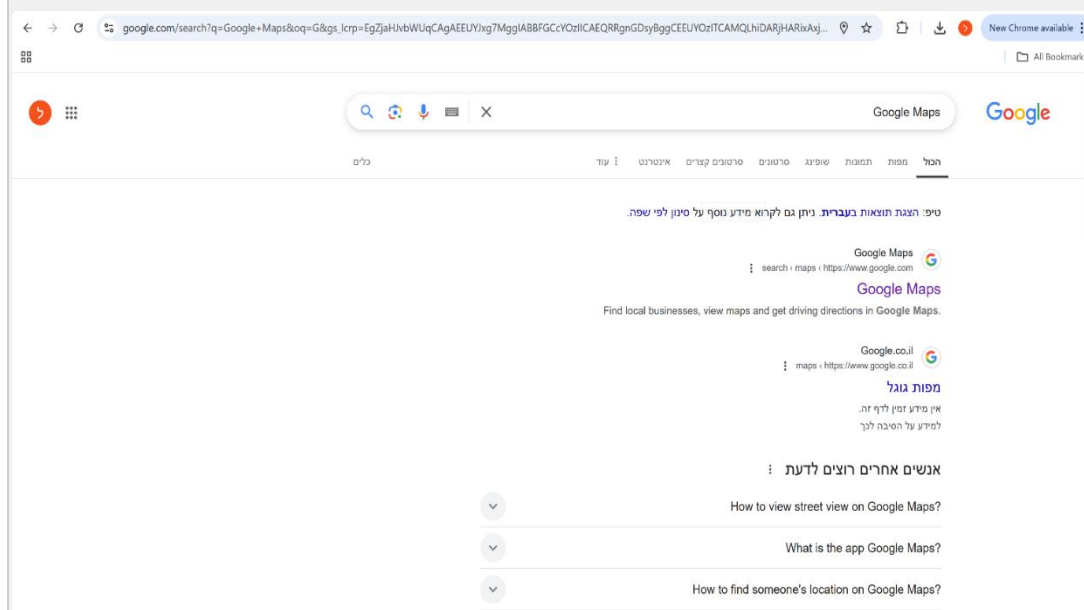

Step3

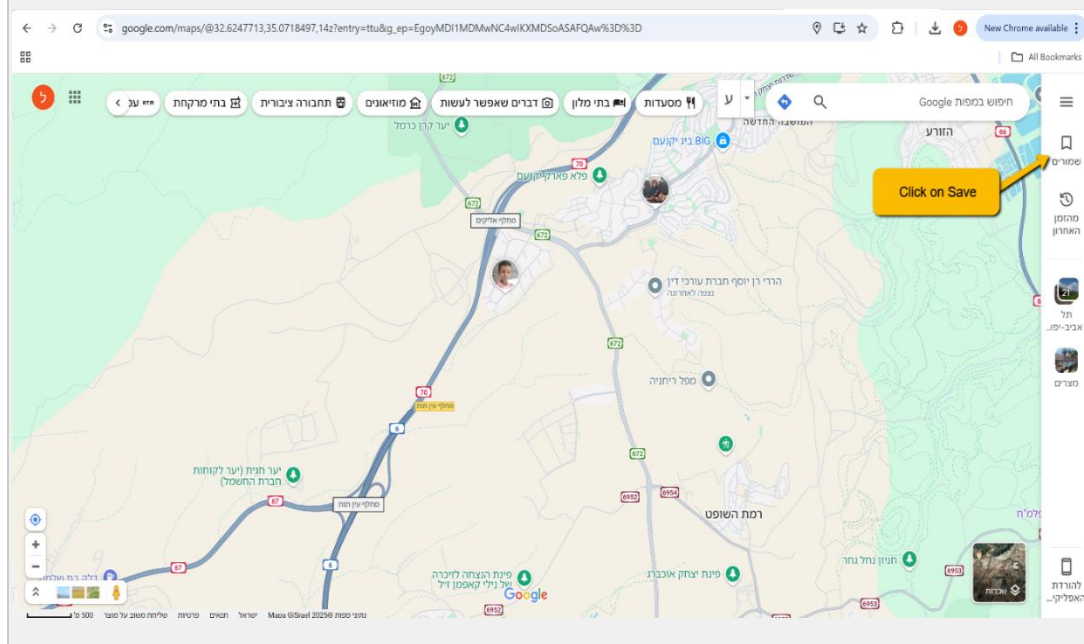

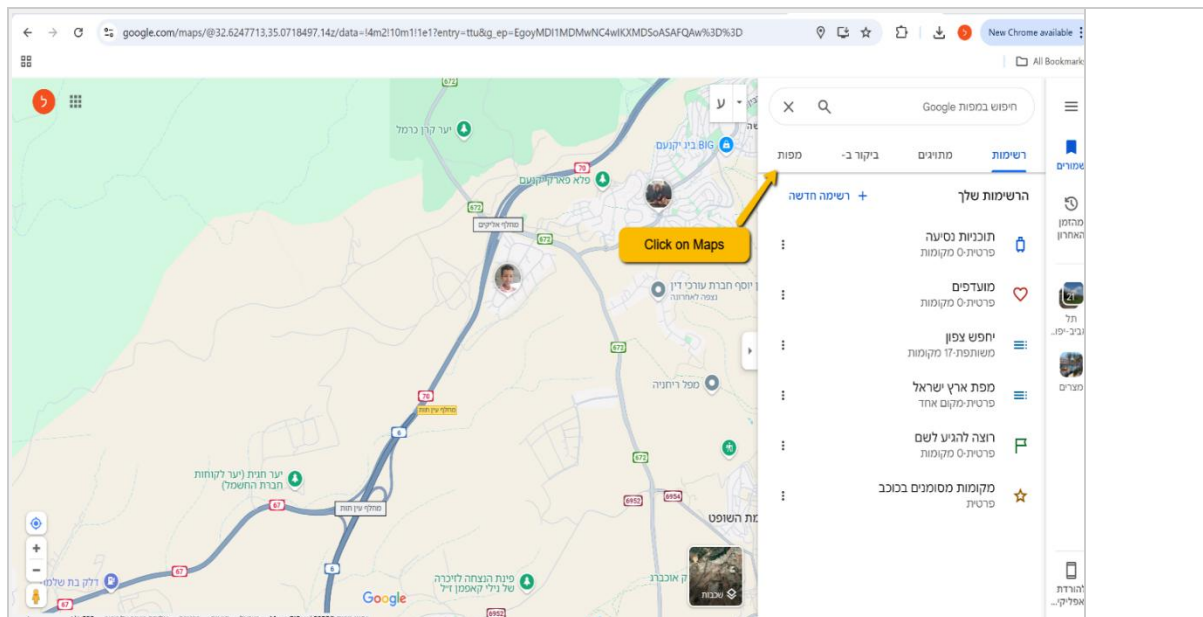

Step4 ↑

Step5 ↓

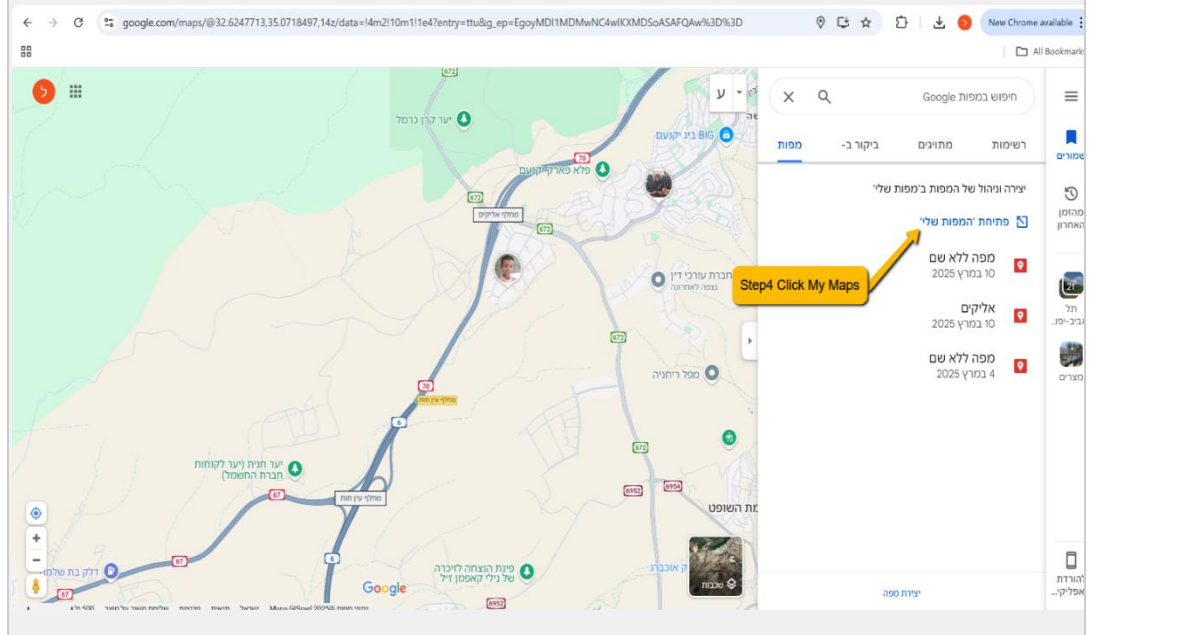

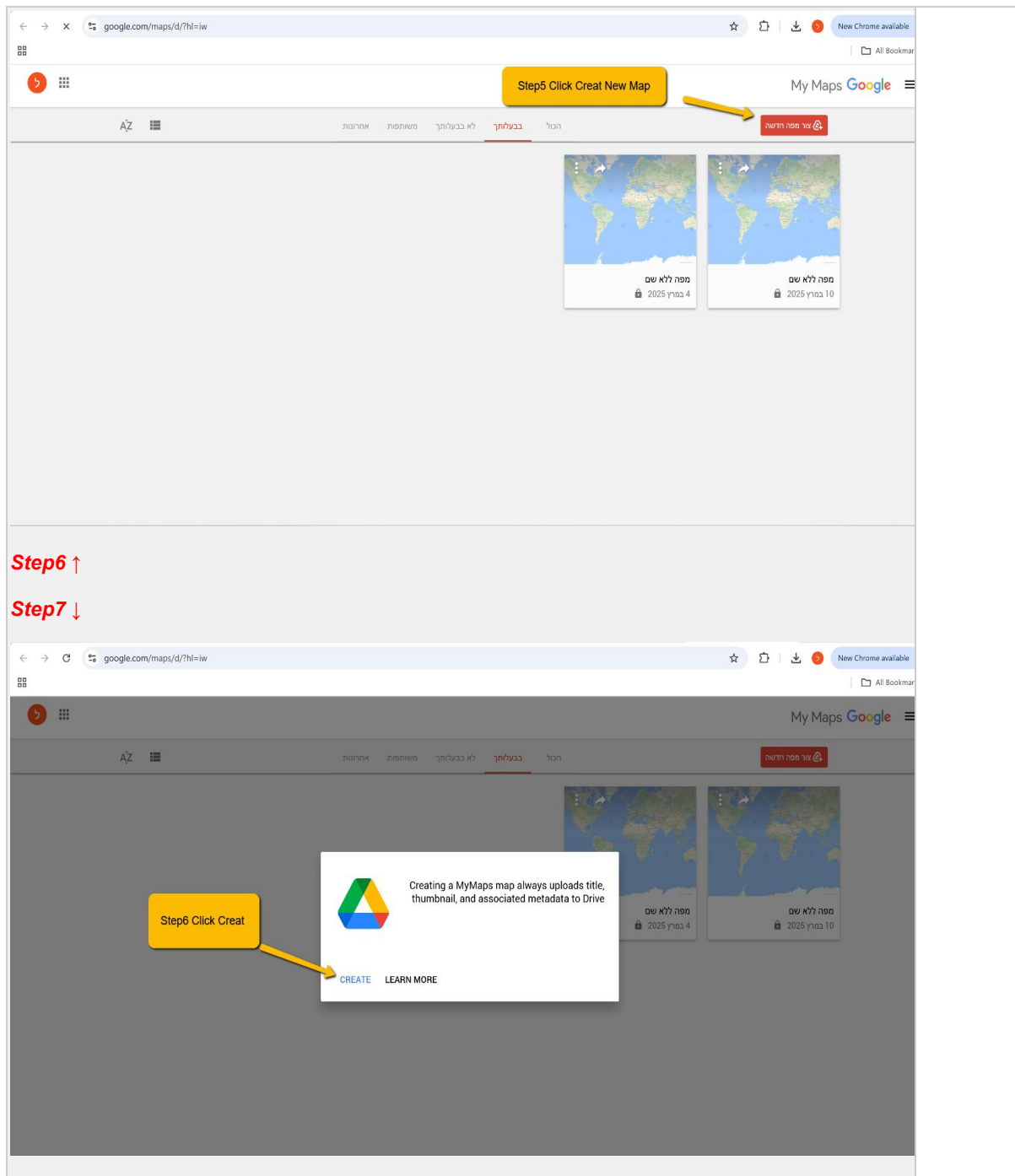

Step8 Click Downloade

Step10 ↑

Step's 11+12+13 ↓

Step9 Click Converter

alltrails.com/converter

Route converter

Upload file

Use the AllTrails Route Converter to upload a route and convert to any of our supported file formats.

[View supported file formats](#)

Drag supported file here or [browse files](#)

Or link supported file here

Step10 Drag Or browse file

Step14 ↑

Step15 ↓

Open

File name: File type: All Files (*.*)

Open Cancel

Step11 Select the file you saved.

RelayRecorder.exe

Capture Saved
Your capture has been saved.

converter

alltrails.com/converter

Customize route

Route options

Route simplification

Cue sheets

Convert file

The following formats are supported (maximum 8MB, automatically detected):
Google Earth (KML, KMZ), Google Maps directions (XML, JSON), PCX5 (tracks, waypoints), GPX (tracks, routes, waypoints), GPX Garmin Streetpilot, Garmin Course (CRS, TCX), FIT (ANT+), MS Excel, CSV (Comma-Separated-Values), Falk IBEX Tour, CompeGPS, VDO GP7 (TRC), GeoRSS, Logbook, NMEA, OVL (ASCII), Fugawi, KOMPASS Verlag (Alpenverein), TrainingPeaks (PWX), Navigon Route, OziExplorer, qpeGps Track, MagicMaps IKT, TomTom BIN (ttbin), TomTom ITN, Suunto SDF, Magellan Track, PathAway

Step12 Click Convert file

Step16 ↑

The Conversion failed ↓

alltrails.com/converter

Customize route

Route options

Route simplification

Cue sheets

Convert file

Sorry, the file format was not recognized.
The following formats are supported (maximum 8MB, automatically detected):
Google Earth (KML, KMZ), Google Maps directions (XML, JSON), PCX5 (tracks, waypoints), GPX (tracks, routes, waypoints), GPX Garmin Streetpilot, Garmin Course (CRS, TCX), FIT (ANT+), MS Excel, CSV (Comma-Separated-Values), Falk IBEX Tour, CompeGPS, VDO GP7 (TRC), GeoRSS, Logbook, NMEA, OVL (ASCII), Fugawi, KOMPASS Verlag (Alpenverein), TrainingPeaks (PWX), Navigon Route, OziExplorer, qpeGps Track, MagicMaps IKT, TomTom BIN (ttbin), TomTom ITN, Suunto SDF, Magellan Track, PathAway

Step 13 The Conversion failed

Severity:

Medium

Description

Step of Reproduce:

1. **Open** URL www.google.com
2. Type: **google maps**
3. Click on **Save**
4. Click on **Maps**
5. Click **My Maps**
6. Click Create **New Map**
7. Click **Create**
8. Type **Eliakim**
9. Select **Export** to **KML KMZ** format
10. Click **Download**
11. Open URL <https://www.alltrails.com/?ref=header>
12. **Scroll** to the **bottom of the page**
13. Click **Route Converter**
14. **Drag** Or **browse** file
15. **Select** the file you saved.
16. Click **Convert file**

Expect Result:

The conversion was successful

Actual Result:

The conversion failed

2.1.10 [AP-10] [The website does not support Windows 7 with Internet Explorer 10](#) Created: 10/Mar/25 Updated: 10/Mar/25

Status:	To Do
Project:	AllTrails Project
Components:	None
Affects versions:	None
Fix versions:	None

Type:	Bug	Priority:	Low
Reporter:	Lahav Mauda	Assignee:	Lahav Mauda
Resolution:	Unresolved	Votes:	0
Labels:	None		
Remaining Estimate:	Not Specified		
Time Spent:	Not Specified		
Original estimate:	Not Specified		
Environment:	Browser: Windows 7 with Internet Explorer 10 Access to BrowserStack Internet		

Attachments :	
-------------------------	--

The screenshot shows the BrowserStack Live dashboard. A green box on the left contains the text: "Step3 1. Click Windows 2. Click 7 3. Click Internet Explore 10". In the center, a table lists various devices. The 'Windows' section is highlighted with a red box, and the 'Internet Explorer 10' device is also highlighted with a red box. A yellow banner at the top of the table reads: "Trying to access a local / privately-hosted website or lower environment? Download the Local App to make it work." Below this, a 'Waiting for Installation' button is visible. The table lists devices for various browsers and operating systems, including Windows, Mac, and Linux. The 'Windows' section lists devices like '109 Latest', '11 Latest', '115 Latest', etc. The 'Mac' section lists devices like '108', '107', '106', etc. The 'Linux' section lists devices like '111', '110', '109', etc. A 'Buy a plan' button is visible in the top right corner.

Step3+4+5 ↑

Step6 ↓

The screenshot shows the BrowserStack Live interface. The address bar displays 'Alltrails.com'. A green box on the right contains the text: "Step4 Type the URL https:// www.alltrails.com". The interface shows a sidebar with options like 'Switch Browser', 'Local Testing', '1536 x 695', 'Capture a bug', 'Settings', 'Change Location', 'Screen Reader', 'Files & Media', and 'Stop Session'. The main area displays a blue background with a red and green graphic. A 'Rate new toolbar' button is visible in the bottom left corner.

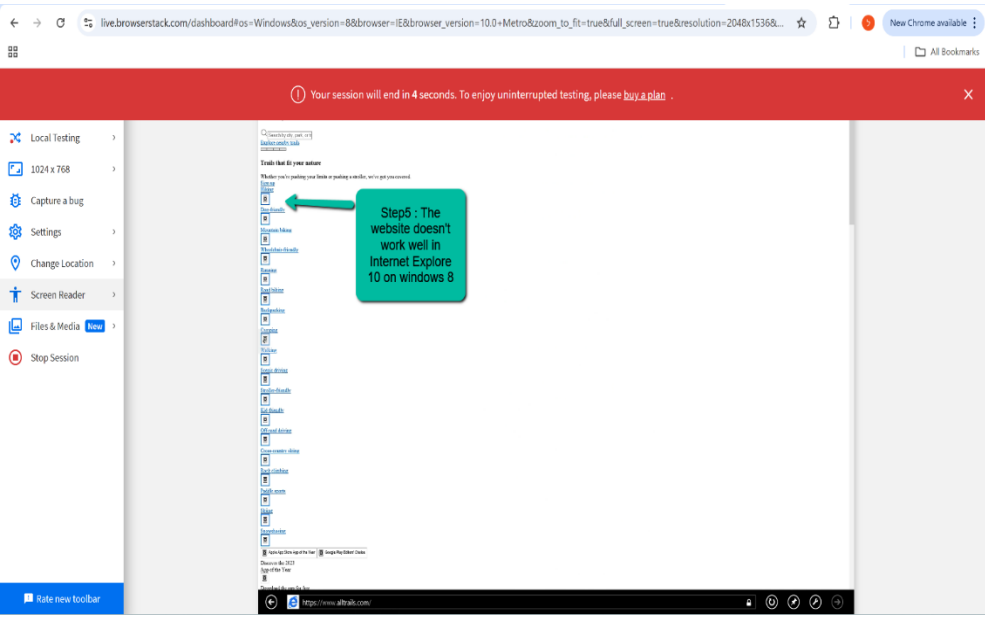
	
Severity:	Low

Description

Step of Reproduce:

1. **Open** URL: <https://www.browserstack.com/>
2. Click **Get started free**
3. Click **Windows**
4. Click **7**
5. Click **Internet Explore 10**
6. **Type** the URL <http://www.alltrails.com>

Expect Result:

The AllTrails website should open properly

Actual Result:

It is not possible to open the AllTrails website properly.

2.1.11 [AP-11] [The website does not support Windows XP with Chrome Browser 39](#) Created: 10/Mar/25 Updated: 10/Mar/25

Status:	To Do
Project:	AllTrails Project
Components:	None
Affects versions:	None
Fix versions:	None

Type:	Bug	Priority:	Low
Reporter:	Lahav Mauda	Assignee:	Lahav Mauda
Resolution:	Unresolved	Votes:	0
Labels:	None		
Remaining Estimate:	Not Specified		
Time Spent:	Not Specified		
Original estimate:	Not Specified		
Environment:	Browser: Windows XP with Chrome 39 Access to BrowserStack Internet		

Attachments:

Step1

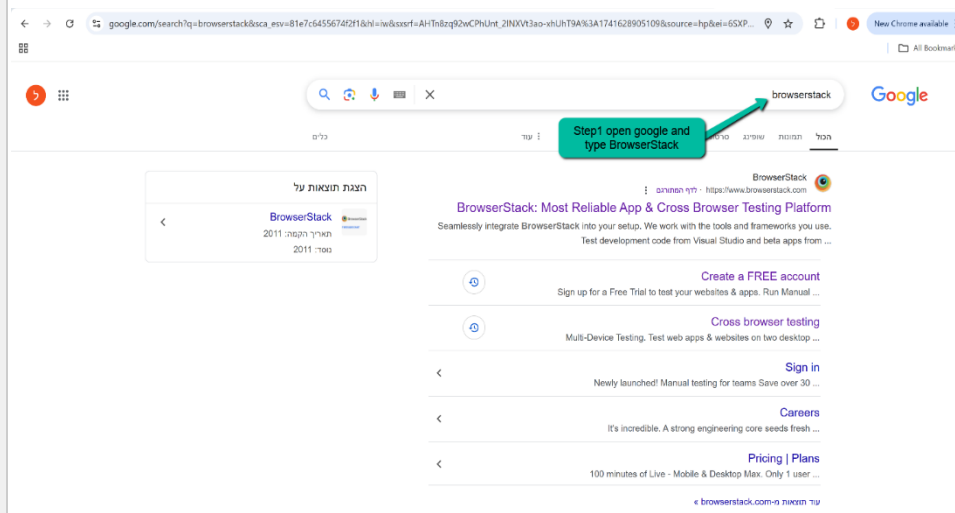

Step2 ↓

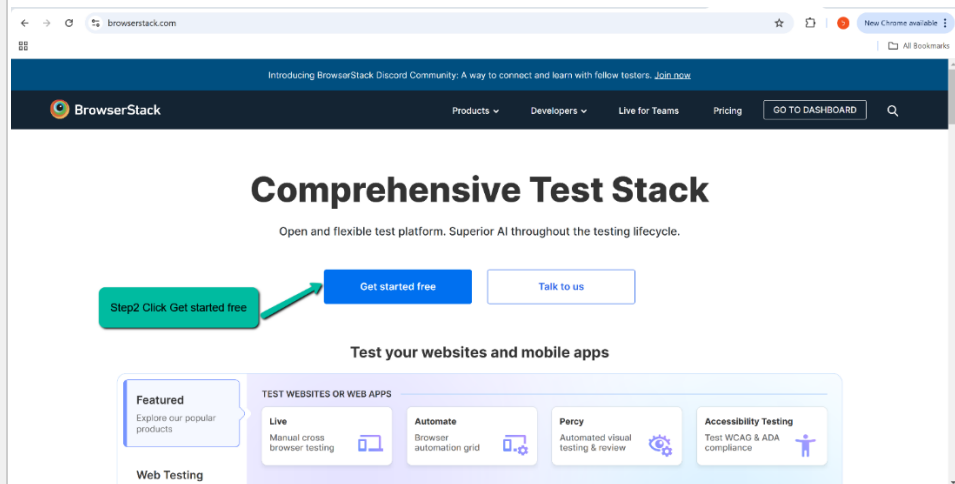

Step 3+4+5 ↓

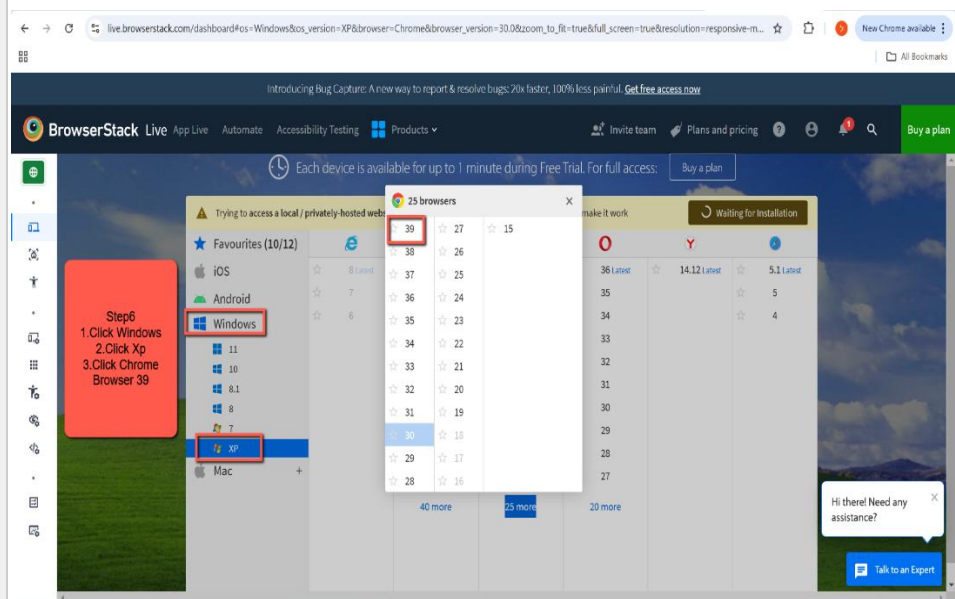

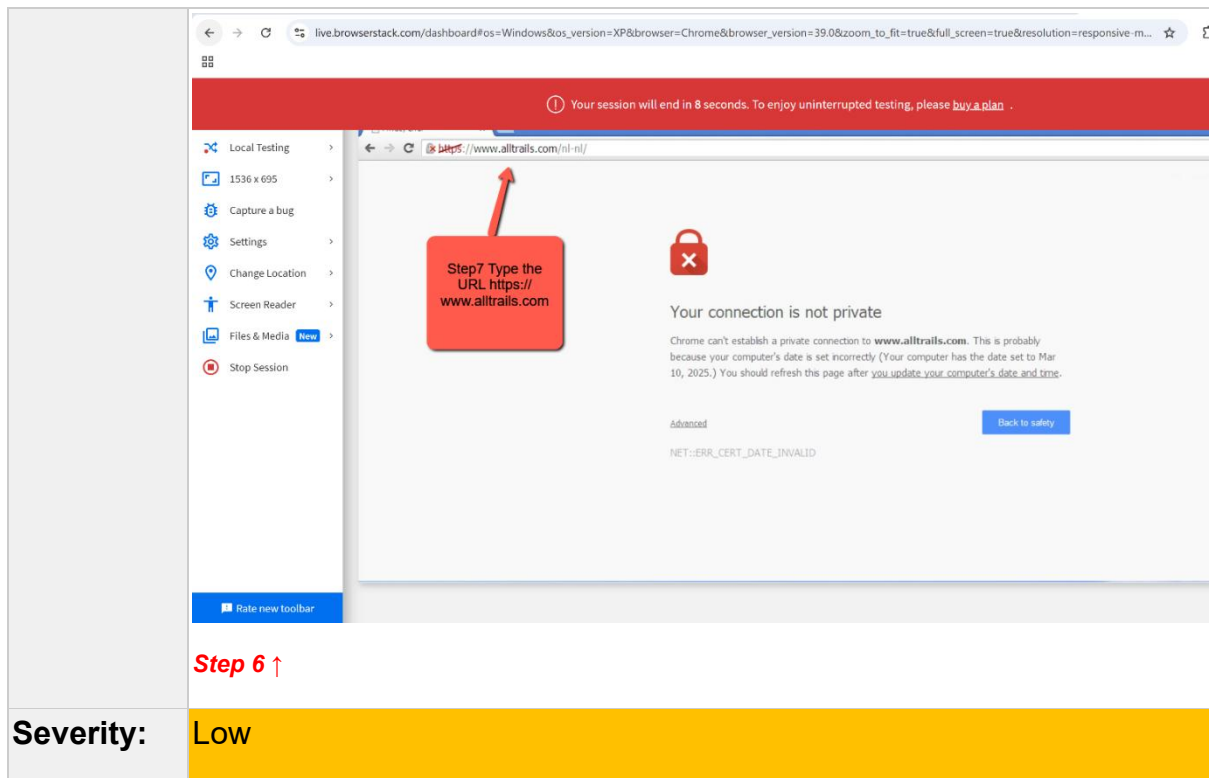

Severity: Low

Description

Step of Reproduce:

1. **Open** URL: <https://www.browserstack.com/>
2. Click **Get started free**
3. Click **Windows**
4. Click **XP**
5. Click **Chrome 39**
6. **Type** the URL <http://www.alltrails.com>

Expect Result:

The AllTrails website should open properly

Actual Result:

It is not possible to open the AllTrails website properly.

2.1.12 [AP-12] [Voice search is not available](#) Created: 10/Mar/25 Updated: 10/Mar/25

Status:	To Do
Project:	AllTrails Project
Components:	None
Affects versions:	None
Fix versions:	None

Type:	Bug	Priority:	Medium
Reporter:	Lahav Mauda	Assignee:	Lahav Mauda
Resolution:	Unresolved	Votes:	0
Labels:	None		
Remaining Estimate:	Not Specified		
Time Spent:	Not Specified		
Original estimate:	Not Specified		
Environment:	1. Browser: Chrome 2. Microphone		

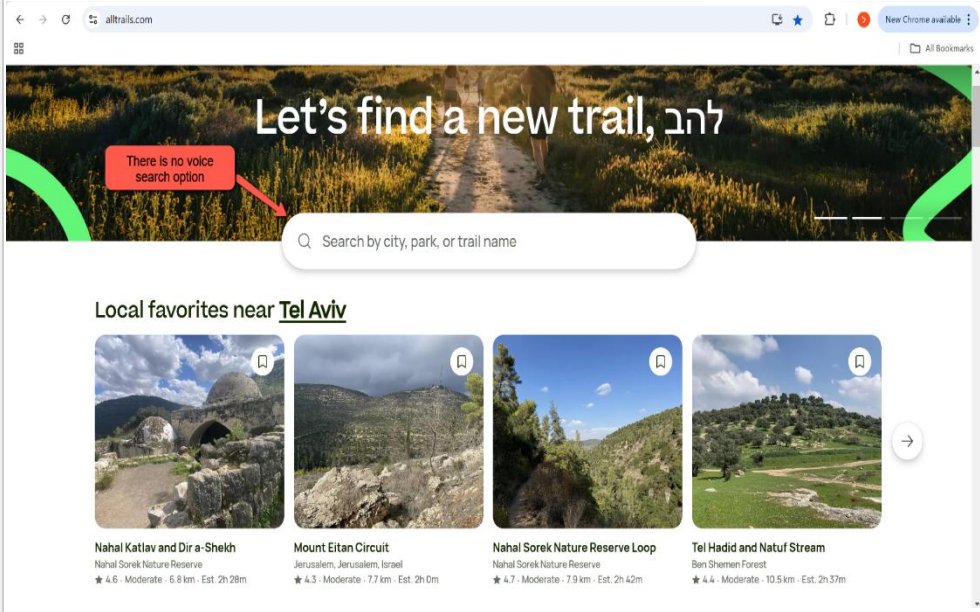
Attachments:	 <p>The screenshot shows the homepage of alltrails.com. At the top, there's a banner with the text 'Let's find a new trail, להב' and a search bar. A red callout box points to the search bar with the text 'There is no voice search option'. Below the banner, there's a section titled 'Local favorites near Tel Aviv' with four trail cards. Each card shows a trail image, name, location, and details like distance and estimated time.</p> <p>There is no voice search option.png</p>
Severity:	Medium

Description

Step of Reproduce:

1. **Open** URL: <https://www.alltrails.com/>
2. **Click** on the **search** field and look for the **voice search option**

Expect Result:

Voice search is available.

Actual Result:

Voice search is not available.

2.1.13 [AP-13] [The Accessibility Menu is not available.](#) Created: 10/Mar/25 Updated: 10/Mar/25

Status:	To Do
Project:	AllTrails Project
Components:	None
Affects versions:	None
Fix versions:	None

Type:	Bug	Priority:	High
Reporter:	Lahav Mauda	Assignee:	Lahav Mauda
Resolution:	Unresolved	Votes:	0
Labels:	None		
Remaining Estimate:	Not Specified		
Time Spent:	Not Specified		
Original estimate:	Not Specified		
Environment:	Browser: Chrome		

Severity:	Major
-----------	-------

Description

Step of Reproduce:

1. Open URL: the URL <http://www.alltrails.com>
2. Search the website to see if there is an Accessibility Menu

Expect Result:

The Accessibility Menu is located in a prominent and main position at the top of the website.

Actual Result:

The Accessibility Menu is not available.

Bug list

ID	Title	Section	Status	Tested By
T1	Check that the Explore main navigation item displays the correct dropdown options	Explore	Passed	Lahav Mauda
T2	Check that Explore section loads correctly on slow internet connections	Explore	Passed	Lahav Mauda
T3	Check that all Explore links work in incognito/private browsing mode	Explore	Passed	Lahav Mauda
T4	Verify that Explore section is accessible via keyboard navigation	Explore	Passed	Lahav Mauda
T5	Verify that clicking on Nearby trails redirects to the proper page with location-based results	Nearby trails	Passed	Lahav Mauda
T6	Check that Nearby trails works when location services are disabled	Nearby trails	Passed	Lahav Mauda
T7	Verify that Community link takes users to the community section	Community	Passed	Lahav Mauda
T8	Check that National park guides displays relevant content	National Park guides	Passed	Lahav Mauda
T9	Verify that park guides are up-to-date with seasonal information	National Park guides	Passed	Lahav Mauda
T10	Check that the Saved section appears for logged-in users	Saved	Passed	Lahav Mauda
T11	Verify that Saved section is hidden for non-logged-in users	Saved	Passed	Lahav Mauda
T12	Verify that saved items sync across devices / Mobile /Tablet	Saved	Passed	Lahav Mauda
T13	Check that saved lists can be shared with other users	Saved	Passed	Lahav Mauda
T14	Check that Create a list functionality works correctly	Create a list	Passed	Lahav Mauda
T15	Verify that lists can be named and organized properly	Create a list	Passed	Lahav Mauda
T16	Check that trails can be added to multiple lists	Create a list	Passed	Lahav Mauda
T17	Check that deleted trails are removed from saved lists automatically	Create a list	Passed	Lahav Mauda
T18	Verify that Create a map option is functional	Create a map	Passed	Lahav Mauda
T19	Check that custom maps save all user-added waypoints	Create a map	Passed	Lahav Mauda
T20	Verify that the map can be deleted	Create a map	Passed	Lahav Mauda
T21	Check that the Shop navigation item displays correctly	Shop	Passed	Lahav Mauda
T22	Check that different subscription tiers show correct feature comparisons	Shop	Passed	Lahav Mauda
T23	Check that the AllTrails Gear feature redirects you to AllTrails Gear	Shop	Failed	Lahav Mauda
T24	Check that payment processing is secure	Shop	Passed	Lahav Mauda

ID	Title	Section	Status	Tested By
T25	Verify that AllTrails+ subscription options load properly	AllTrails+	Passed	Lahav Mauda
T26	Check that subscription pricing is displayed accurately	AllTrails+	Passed	Lahav Mauda
T27	Verify that Give AllTrails+ gift option works	Give AllTrails+	Passed	Lahav Mauda
T28	Check that the Log In button opens the login modal	Log In	Passed	Lahav Mauda
T29	Check Website Login with a Slow Internet Connection	Log In	Failed	Lahav Mauda
T30	Check that failed login attempts show appropriate error messages	Log In	Passed	Lahav Mauda
T31	Verify that if login fails, a general error message is displayed stating that one of the entered details is incorrect.	Log In	Passed	Lahav Mauda
T32	Verify that logout functionality works from all pages	Log In	Passed	Lahav Mauda
T33	Verify that the email address field accepts valid email formats - lahavmausa@gmail.com	Email address filed	Passed	Lahav Mauda
T34	Check that the email field rejects invalid formats - lahavmauda@@gmail.com	Email address filed	Passed	Lahav Mauda
T35	Verify that the password field masks input characters	Password filed	Passed	Lahav Mauda
T36	Verify that password reset emails are sent promptly	Password filed	Passed	Lahav Mauda
T37	Check that Forgot your password? link works correctly	Forgot your password?	Passed	Lahav Mauda
T38	Check that Continue with Google authentication works	Continue with Google	Passed	Lahav Mauda
T39	Verify that Continue with Facebook login functions properly	Continue with Facebook	Passed	Lahav Mauda
T40	Check that Continue with Apple authentication works	Continue with Apple	Passed	Lahav Mauda
T41	Verify that Sign up for free link redirects to registration page	Don't you have an account? Sing up for free	Passed	Lahav Mauda
T42	Check that Terms of Service link opens the correct document	Terms of Service and Privacy Policy	Passed	Lahav Mauda
T43	Verify that Privacy Policy link loads the proper content	Terms of Service and Privacy Policy	Passed	Lahav Mauda
T44	Verify that search accepts city, park, and trail name inputs	Find your outside (Search by city, park, or trail name)	Passed	Lahav Mauda
T45	Check that search suggestions appear as user types	Find your outside (Search by city, park, or trail name)	Passed	Lahav Mauda
T46	Verify that search works with partial text input	Find your outside (Search by city, park, or trail name)	Passed	Lahav Mauda
T47	Check that search results are relevant to query	Find your outside (Search by city, park, or trail name)	Passed	Lahav Mauda
T48	Verify that search works with misspelled terms	Find your outside (Search by city, park, or trail name)	Passed	Lahav Mauda
T49	Check that search handles special characters correctly - !@#%\$%,	Find your outside (Search by city, park, or trail name)	Passed	Lahav Mauda
T50	Verify that search history is saved for logged-in users	Find your outside (Search by city, park, or trail name)	Passed	Lahav Mauda

ID	Title	Section	Status	Tested By
T51	Check that recent searches appear for quick access	Find your outside (Search by city, park, or trail name)	Passed	Lahav Mauda
T52	Verify that search works with location names in different languages , Italian & French	Find your outside (Search by city, park, or trail name)	Failed	Lahav Mauda
T53	Check that search results load within acceptable time	Find your outside (Search by city, park, or trail name)	Passed	Lahav Mauda
T54	Check that Explore nearby trails section loads trail suggestions based on location	Explore nearby trails	Passed	Lahav Mauda
T55	Verify that location permissions prompt appears appropriately	Explore nearby trails	Passed	Lahav Mauda
T56	Check that manual location entry works correctly	Explore nearby trails	Passed	Lahav Mauda
T57	Verify that distance to trails is displayed accurately	Explore nearby trails	Passed	Lahav Mauda
T58	Check that nearby trails update when location changes	Explore nearby trails	Passed	Lahav Mauda
T59	Verify that nearby trails can be filtered by difficulty	Explore nearby trails	Passed	Lahav Mauda
T60	Check that nearby trail results can be sorted by different criteria	Explore nearby trails	Passed	Lahav Mauda
T61	Verify that trail thumbnails load properly	Explore nearby trails	Passed	Lahav Mauda
T62	Check that nearby trails section works when offline with cached data	Explore nearby trails	Failed	Lahav Mauda
T63	Verify that error states are handled when location services fail	Explore nearby trails	Passed	Lahav Mauda
T64	Check that local favorites load correctly after changing location	Explore nearby trails	Passed	Lahav Mauda
T65	Check that Local favorites near ... displays relevant trails	Local favorite near	Passed	Lahav Mauda
T66	Verify that local favorites are based on actual user ratings	Local favorite near	Passed	Lahav Mauda
T67	Verify that local favorites show diverse trail options	Local favorite near	Passed	Lahav Mauda
T68	Verify that local favorites show appropriate difficulty indicators	Local favorite near	Passed	Lahav Mauda
T69	Check that the Trails that fit your nature section loads all activity categories: Camping, and Skiing.	Trails that fit your nature	Failed	Lahav Mauda
T70	Verify that multiple filters can be applied simultaneously	Trails that fit your nature	Passed	Lahav Mauda
T71	Check that clearing filters resets to default view	Trails that fit your nature	Passed	Lahav Mauda
T72	Verify that filters persist when navigating between pages	Trails that fit your nature	Passed	Lahav Mauda
T73	Verify that clicking Hiking filters for hiking trails	Hiking	Passed	Lahav Mauda
T74	Check that Mountain biking filter works correctly	Mountain biking	Passed	Lahav Mauda
T75	Verify that Running category displays appropriate trails	Ranning	Passed	Lahav Mauda
T76	Check that Dog-friendly filter shows only dog-friendly trails	Dog-friendly	Passed	Lahav Mauda
T77	Verify that Wheelchair-friendly filter works properly	Wheelchair-friendly	Passed	Lahav Mauda
T78	Check that Road biking category shows relevant trails	Road biking	Passed	Lahav Mauda
T79	Verify that Backpacking filter functions correctly	Backpacking	Passed	Lahav Mauda
T80	Check that Walking category displays appropriate trails	Walking	Passed	Lahav Mauda

ID	Title	Section	Status	Tested By
T81	Verify that Stroller-friendly filter works correctly	Stroller-friendly	Passed	Lahav Mauda
T82	Check that Camping category shows relevant locations	Camping	Passed	Lahav Mauda
T83	Verify that Scenic driving filter functions properly	Scenic driving	Passed	Lahav Mauda
T84	Check that Kid-friendly filter shows appropriate trails	Kid-friendly	Passed	Lahav Mauda
T85	Verify that Off-road driving category works correctly	Off-road driving	Passed	Lahav Mauda
T86	Check that Rock climbing filter displays relevant locations	Rock climbing	Passed	Lahav Mauda
T87	Verify that Skiing category shows appropriate trails	Skiing	Passed	Lahav Mauda
T88	Check that Cross-country skiing filter works properly	Cross-country skiing	Passed	Lahav Mauda
T89	Verify that Paddle sport category displays relevant locations	Paddle sport	Passed	Lahav Mauda
T90	Check that Snowshoeing filter shows appropriate trails	Snowshoeing	Passed	Lahav Mauda
T91	Check that Sign up button leads to registration form	Sing up	Passed	Lahav Mauda
T92	Verify that all required fields are properly marked	Sing up	Passed	Lahav Mauda
T93	Check that password requirements are clearly displayed	Sing up	Passed	Lahav Mauda
T94	Verify that email verification process works correctly	Sing up	Passed	Lahav Mauda
T95	Check that account can be created with social media options	Sing up	Passed	Lahav Mauda
T96	Verify that new users receive welcome emails	Sing up	Passed	Lahav Mauda
T97	Check that terms acceptance is required for sign up	Sing up	Passed	Lahav Mauda
T98	Verify that error messages are clear for invalid inputs - First Name: 243@!&, Last Name: 000@#\$% in the Sign-Up field.	Sing up	Failed	Lahav Mauda
T99	Check that duplicate email addresses are rejected lahavmauda@gmail.com	Sing up	Passed	Lahav Mauda
T100	Verify that the password strength indicator works properly	Sing up	Failed	Lahav Mauda
T101	Check that sign-up works on mobile devices	Sing up	Passed	Lahav Mauda
T102	Check that QR code for app download is scannable	QR Code – Download the app for free	Passed	Lahav Mauda
T103	Verify that QR code redirects to appropriate app store based on device	QR Code – Download the app for free	Passed	Lahav Mauda
T104	Check that app download links work on different devices : iPhone , iPad , Galaxy	QR Code – Download the app for free	Passed	Lahav Mauda
T105	Check that app installation process works smoothly	App Display	Passed	Lahav Mauda
T106	Verify that app store ratings and reviews are displayed	App Display	Passed	Lahav Mauda
T107	Verify that app version compatibility information is accurate	App Display	Passed	Lahav Mauda
T108	Verify that Search & discover app feature is highlighted	Search & discover	Passed	Lahav Mauda
T109	Check that Navigate & track app functionality is described	Navigate & track	Passed	Lahav Mauda
T110	Check that Try AllTrails+ free button leads to trial registration	Try AllTrails + free	Passed	Lahav Mauda
T111	Verify that free trial period is clearly communicated	Try AllTrails + free	Passed	Lahav Mauda
T112	Verify that offline maps download works for subscribers	Try AllTrails + free	Passed	Lahav Mauda
T113	Check that subscription benefits are clearly communicated	Try AllTrails + free	Passed	Lahav Mauda
T114	Check that AllTrails+ features are accurately described	Give AllTrails+	Passed	Lahav Mauda
T115	Check that printing maps is available for AllTrails+ users	Give AllTrails+	Passed	Lahav Mauda
T116	Verify that AllTrails+ navigation features work without cell service	Give AllTrails+	Passed	Lahav Mauda
T117	Verify that AllTrails+ exclusive features are properly gated	Give AllTrails+	Passed	Lahav Mauda
T118	Check that Give AllTrails+ gift option works correctly	Give AllTrails+	Passed	Lahav Mauda
T119	Check that shared content displays correct trail information	Share your next adventure	Passed	Lahav Mauda
T120	Verify that sharing includes appropriate trail images	Share your next adventure	Passed	Lahav Mauda

ID	Title	Section	Status	Tested By
T121	Check that shared links direct to the correct trail pages	Share your next adventure	Passed	Lahav Mauda
T122	Check that privacy settings affect what can be shared	Share your next adventure	Passed	Lahav Mauda
T123	Verify that sharing options work on mobile devices	Share your next adventure	Passed	Lahav Mauda
T124	Verify that social sharing options for Instagram work	Instagram	Passed	Lahav Mauda
T125	Check that TikTok sharing functionality works properly	TikTok	Passed	Lahav Mauda
T126	Verify that Facebook sharing works correctly	Facebook	Passed	Lahav Mauda
T127	Check that X (Twitter) sharing functionality works	X- (Twitter)	Passed	Lahav Mauda
T128	Verify that LinkedIn sharing works correctly	LinkedIn	Passed	Lahav Mauda
T129	Check that Adventure anywhere section loads all city options	Adventures anywhere	Passed	Lahav Mauda
T130	Verify that 15 cities are indeed listed.	Top 15 Cities	Passed	Lahav Mauda
T131	Check that city links update seasonally for optimal hiking conditions	Top 15 Cities	Passed	Lahav Mauda
T132	Verify that cities display correct current weather information	Top 15 Cities	Passed	Lahav Mauda
T133	Verify that Bryce city link loads relevant trails	Bryce	Passed	Lahav Mauda
T134	Check that Springdale link shows proper trail information	Springdale	Passed	Lahav Mauda
T135	Verify that Sedona link displays correct trails	Sedona	Passed	Lahav Mauda
T136	Check that Paradise city link works properly	Paradise	Passed	Lahav Mauda
T137	Verify that Estes Park link shows relevant trails	Estes Park	Passed	Lahav Mauda
T138	Check that Yosemite Valley link displays appropriate information	Yosemite Valley	Passed	Lahav Mauda
T139	Verify that North Bend city link works correctly	North Bend	Passed	Lahav Mauda
T140	Check that Mehama link shows proper trail listings	Mehama	Passed	Lahav Mauda
T141	Verify that Lake McDonald link functions properly	Lake Mc Donald	Passed	Lahav Mauda
T142	Check that Moab city link displays relevant trails	Moab	Passed	Lahav Mauda
T143	Verify that Scottsdale link shows appropriate trail information	Scottsdale	Passed	Lahav Mauda
T144	Check that Honolulu link works correctly	Honolulu	Passed	Lahav Mauda
T145	Verify that Boulder city link displays proper trails	Boulder	Passed	Lahav Mauda
T146	Check that Port Angeles link functions correctly	Port Angeles	Passed	Lahav Mauda
T147	Verify that Bar Harbor link shows relevant trails	Bar Harbor	Passed	Lahav Mauda
T148	Check that Top 15 parks section loads all park options	Top 15 parks	Passed	Lahav Mauda
T149	Check that park pages display current park alerts and closures	Top 15 parks	Passed	Lahav Mauda
T150	Verify that park entrance fee information is accurate	Top 15 parks	Passed	Lahav Mauda
T151	Verify that Bryce Canyon National Park link works properly	Bryce Canyon National Park	Passed	Lahav Mauda
T152	Check that Zion National Park link shows relevant information	Zion National Park	Passed	Lahav Mauda
T153	Verify that Mount Rainier National Park displays appropriate trails	Mount Rainier National Park	Passed	Lahav Mauda
T154	Check that Rocky Mountain National Park link works correctly	Rocky Mountain National Park	Passed	Lahav Mauda
T155	Verify that Yosemite National Park link shows proper information	Yosemite National Park	Passed	Lahav Mauda

ID	Title	Section	Status	Tested By
T156	Check that Glacier National Park link functions correctly	Glacier National Park	Passed	Lahav Mauda
T157	Verify that Arches National Park displays relevant trails	Arches National Park	Passed	Lahav Mauda
T158	Check that Olympic National Park link works properly	Olympic National Park	Passed	Lahav Mauda
T159	Verify that Acadia National Park shows appropriate information	Acadia National Park	Passed	Lahav Mauda
T160	Check that Great Smoky Mountains National Park link functions correctly	Great Smoky Mountains National Park	Passed	Lahav Mauda
T161	Verify that Shenandoah National Park displays relevant trails	Shenandoah National Park	Passed	Lahav Mauda
T162	Check that Grand Canyon National Park link works properly	Grand Canyon National Park	Passed	Lahav Mauda
T163	Verify that Grand Teton National Park shows appropriate information	Grand Teton National Park	Passed	Lahav Mauda
T164	Check that Hawaii Volcanoes National Park link functions correctly	Hawaii Volcanoes National Park	Passed	Lahav Mauda
T165	Verify that Cuyahoga Valley National Park displays relevant trails	Cuyahoga Valley National Park	Passed	Lahav Mauda
T166	Check that Top 15 trails section loads all trail options	Top 15 trails	Passed	Lahav Mauda
T167	Verify that Navajo Loop and Queens Garden Trail link works properly	Navajo Loop and Queens Garden Trail	Passed	Lahav Mauda
T168	Check that Angels Landing Trail information is accurate	Angels Landing Trail	Passed	Lahav Mauda
T169	Verify that Devil's Bridge Trail via Dry Creek Road displays correctly	Devil's Bridge Trail via Dry Creek Road	Passed	Lahav Mauda
T170	Check that Skyline Loop trail information is accurate	Skyline Loop	Passed	Lahav Mauda
T171	Verify that Emerald Lake Trail details load properly	Emerald Lake Trail	Passed	Lahav Mauda
T172	Check that Vernal and Nevada Falls via Mist Trail displays correctly	Vernal and Nevada Falls via Mist Trail	Passed	Lahav Mauda
T173	Verify that Rattlesnake Ledge Trail information is accurate	Rattlesnake Ledge Trail	Passed	Lahav Mauda
T174	Check that Trail of Ten Falls details load properly	Trail of Ten Falls	Passed	Lahav Mauda
T175	Verify that Avalanche Lake trail information displays correctly	Avalanche Lake	Passed	Lahav Mauda
T176	Check that Scout Lookout via West Rim Trail details are accurate	Scout Lookout via West Rim Trail	Passed	Lahav Mauda
T177	Verify that Cathedral Rock Trail information loads properly	Cathedral Rock Trail	Passed	Lahav Mauda
T178	Check that Sky Pond via Glacier Gorge Trail displays correctly	Sky Pond via Glacier Gorge Trail	Passed	Lahav Mauda
T179	Verify that Upper Yosemite Falls Trail information is accurate	Upper Yosemite Falls Trail	Passed	Lahav Mauda
T180	Check that Delicate Arch Trail details load properly	Delicate Arch Trail	Passed	Lahav Mauda

ID	Title	Section	Status	Tested By
T181	Verify that Camelback Mountain via Echo Canyon trail information displays correctly	Camelback Mountain via Echo Ca	Passed	Lahav Mauda
T182	Check that trail difficulty ratings are consistent and accurate	Get AllTrails+ and give back	Passed	Lahav Mauda
T183	Verify that trail reviews are displayed prominently	Get AllTrails+ and give back	Passed	Lahav Mauda
T184	Check that promotional pricing is displayed correctly	Get AllTrails+ and give back	Passed	Lahav Mauda
T185	Verify that promotional benefits are clearly communicated	Get AllTrails+ and give back	Passed	Lahav Mauda
T186	Check that environmental impact statistics are accurate	Get AllTrails+ and give back	Passed	Lahav Mauda
T187	Check that the Explore footer section displays all options	Explore	Passed	Lahav Mauda
T188	Verify that Countries link in footer works properly	Countries	Passed	Lahav Mauda
T189	Check that Regions link displays appropriate content	Regions	Passed	Lahav Mauda
T190	Verify that Cities footer link functions correctly	Cities	Passed	Lahav Mauda
T191	Check that Parks footer link works properly	Parks	Passed	Lahav Mauda
T192	Verify that Trails footer link displays appropriate content	Trails	Passed	Lahav Mauda
T193	Check that Point of Interest link functions correctly	Point of Interest	Passed	Lahav Mauda
T194	Verify that Trail Features link displays appropriate information	Trail Features	Passed	Lahav Mauda
T195	Verify that Maps footer section displays all options	Maps	Passed	Lahav Mauda
T196	Check that My maps link works for logged-in users	My maps	Passed	Lahav Mauda
T197	Verify that My maps redirects to login for non-authenticated users	My maps	Passed	Lahav Mauda
T198	Check that Create map functionality works properly	Create map	Passed	Lahav Mauda
T199	Verify that custom waypoints can be added to maps	Print maps	Passed	Lahav Mauda
T200	Check that Print maps feature functions correctly	Print maps	Passed	Lahav Mauda
T201	Verify that map printing works in different browsers	Print maps	Passed	Lahav Mauda
T202	Check that Route Converter tool works properly	Route Converter	Failed	Lahav Mauda
T203	Check that Company footer section displays all options	Company	Passed	Lahav Mauda
T204	Verify that About page loads correctly	About	Passed	Lahav Mauda
T205	Check that Jobs page displays current openings	Jobs	Passed	Lahav Mauda
T206	Verify that job application links work properly	Jobs	Passed	Lahav Mauda
T207	Check that Press section shows recent media coverage	Press	Passed	Lahav Mauda
T208	Verify that Ambassadors page loads properly	Ambassadors	Passed	Lahav Mauda
T209	Check that ambassador application process works	Ambassadors	Passed	Lahav Mauda
T210	Verify that Affiliates information displays correctly	Affiliates	Passed	Lahav Mauda
T211	Check that affiliate sign-up process works	Affiliates	Passed	Lahav Mauda
T212	Verify that Influencers page functions properly	Influencers	Passed	Lahav Mauda
T213	Check that Community footer section displays all options	Community	Passed	Lahav Mauda
T214	Verify that Support link leads to help resources	Support	Passed	Lahav Mauda
T215	Check that support articles are searchable	Support	Passed	Lahav Mauda
T216	Verify that Give AllTrails+ gift option in footer works properly	Give AllTrails+	Passed	Lahav Mauda
T217	Check that AllTrails Gear shop loads correctly	AllTrails Gear	Passed	Lahav Mauda
T218	Verify that merchandise can be added to cart	AllTrails Gear	Passed	Lahav Mauda
T219	Verify that merchandise can be deleted from the cart	AllTrails Gear	Passed	Lahav Mauda
T220	Check that checkout process works for merchandise	AllTrails Gear	Passed	Lahav Mauda

ID	Title	Section	Status	Tested By
T221	Check that An app for the outdoors section displays download options	An app for the outdoors	Passed	Lahav Mauda
T222	Verify that App Store link works on iOS devices	App Store	Passed	Lahav Mauda
T223	Verify that app store badges display correctly	App Store	Passed	Lahav Mauda
T224	Check that app version information is accurate	App Store	Passed	Lahav Mauda
T225	Verify that app download tracking works properly	App Store	Passed	Lahav Mauda
T226	Verify that app features are accurately described	App Store	Passed	Lahav Mauda
T227	Check that Google Play link functions on Android devices	Google Play	Passed	Lahav Mauda
T228	At the bottom of the page Check that Connect with us social media links display correctly	Connect with Us	Passed	Lahav Mauda
T229	At the bottom of the page Verify that Instagram social link works properly	Instagram	Passed	Lahav Mauda
T230	At the bottom of the page Check that TikTok social link functions correctly	TikTok	Passed	Lahav Mauda
T231	At the bottom of the page Verify that Facebook social link works properly	Facebook	Passed	Lahav Mauda
T232	At the bottom of the page Check that X (Twitter) social link functions correctly	X - (Twitter)	Passed	Lahav Mauda
T233	At the bottom of the page Verify that LinkedIn social link works properly	LinkedIn	Passed	Lahav Mauda
T234	Check that language selector dropdown functions correctly	Select Languet	Passed	Lahav Mauda
T235	Verify that selected language persists across pages	Select Languet	Passed	Lahav Mauda
T236	Check that Privacy Policy link in footer loads correctly	Privacy Policy	Passed	Lahav Mauda
T237	Verify that Terms link displays proper legal information	Terms	Passed	Lahav Mauda
T238	Check that Cookie Policy link functions correctly	Cookie Policy	Passed	Lahav Mauda
T239	Verify that Manage Cookies option works properly	Manage Cookies	Passed	Lahav Mauda
T240	Check that cookie preferences are saved	Manage Cookies	Passed	Lahav Mauda
T241	Check that all forms are accessible via keyboard navigation	Accessibility & Testing	Passed	Lahav Mauda
T242	Check that color contrast meets accessibility standards	Accessibility & Testing	Passed	Lahav Mauda
T243	Verify that the site functions on older browser versions: Internet Explorer 10 on Windows 7 , Chrome 39, Internet Explorer 8 on Windows XP.	Accessibility & Testing	Failed	Lahav Mauda
T244	Check if the Accessibility Menu is available	Accessibility & Testing	Failed	Lahav Mauda
T245	Check that error pages provide helpful navigation back to working pages	Usability Testing	Passed	Lahav Mauda
T246	Verify that the site handles network interruptions gracefully	Usability Testing	Passed	Lahav Mauda
T247	Verify that concurrent logins on multiple devices work correctly	Usability Testing	Passed	Lahav Mauda
T248	Check that the site functions properly with ad blockers enabled	Usability Testing	Passed	Lahav Mauda
T249	Check that all forms maintain data when browser back button is used	Usability Testing	Passed	Lahav Mauda
T250	Verify that the site works in tablet view (not just mobile and desktop) Iphone SE , ipad Mini , Galaxi z	Usability Testing	Passed	Lahav Mauda

ID	Title	Section	Status	Tested By
T251	Verify that trail data remains accurate when switching between imperial and metric units	Usability Testing	Passed	Lahav Mauda
T252	Check that search works with voice input methods	Usability Testing	Failed	Lahav Mauda
T253	Verify that user-generated content uploads (photos, reviews) work on slow connections	Usability Testing	Passed	Lahav Mauda
T254	Check that notification permissions are properly requested	Usability Testing	Passed	Lahav Mauda
T255	Verify that the site works correctly in split-screen mode on mobile	Usability Testing	Passed	Lahav Mauda
T256	Verify that form validation provides specific error messages	Usability Testing	Passed	Lahav Mauda
T257	that the site handles daylight saving time changes correctly for trail data	Usability Testing	Passed	Lahav Mauda
T258	Check if the website blocks you when it detects that you are browsing or clicking at a speed much higher than what would be expected from a person	Security Test	Passed	Lahav Mauda
T259	Verify that on an internal page that requires authorization, it is not possible to copy the URL and enter without permission.	Security Test	Passed	Lahav Mauda